THE NEW INDIAN EXPRESS

BENGALURU • WEDNESDAY • SEPTEMBER 04, 2024 • ₹9.00 • PAGES 22 • LATE CITY EDITION

READ SHARE FOLLOW
newindianexpress.com
facebook.com/thenewindianxpress
twitter.com/newindianxpress
instagram.com/newindianexpress

BENGALURU FIRM TESTS INDIA'S FIRST INDIGENOUS COMBAT DRONE

Flying Wedge Defence and Aerospace announced the successful maiden flight of indigenous unmanned bomber aircraft, the FWD 200B

ARMED WITH MISSILE-LIKE WEAPONS

Classified as a Medium Altitude (15,000 feet) Long Endurance Combat Unmanned Aerial Vehicle, FWD 200B is equipped with optical payloads for surveillance and missile-like weapons for air strikes and bombing, the firm's founder-CEO Suhas Tejaskanda said. It has a wingspan of 5 metres, length of 3.5 metres, maximum take-off weight of 102 kg & payload capacity of 30 kg

CAN FLY NON-STOP FOR 7 HRS; UP TO 800 KM

- The drone can fly at a cruise speed of 152 km per hour, with a maximum speed of 250 km per hour. Its runway requirement is just 300 metres allowing it to operate from shorter airstrips, the company said
- With an endurance of 7 hours and a range of 800 km, FWD 200B doesn't need frequent refuelling or landing, Tejaskanda said | **P2**

12,000 sq ft

AREA OF THE FIRM'S STATE-OF-THE-ART MANUFACTURING FACILITY IN BENGALURU

CHENNAI ▪ MADURAI ▪ VIJAYAWADA ▪ BENGALURU ▪ KOCHI ▪ HYDERABAD ▪ VISAKHAPATNAM ▪ COIMBATORE ▪ KOZHIKODE ▪ THIRUVANANTHAPURAM ▪ BELAGAVI ▪ BHUBANESWAR ▪ SHIVAMOGGA ▪ MANGALURU ▪ TIRUPATI ▪ TIRUCHY ▪ TIRUNELVELI ▪ SAMBALPUR ▪ HUBBALLI ▪ DHARMAPURI ▪ KOTTAYAM ▪ KANNUR ▪ VILLUPURAM ▪ KOLLAM ▪ TADEPALLIGUDEM ▪ NAGAPATTINAM ▪ THRISSUR ▪ KALABURAGI

Household savings on rebound

Robust domestic savings to drive economic growth, says RBI deputy governor Michael Patra

BENN KOCHUVEEDAN @Mumbai

AFTER sharply declining during the pandemic, India's household savings are rebounding based on rising income levels, according to the Reserve Bank of India (RBI).

Speaking at an event in Mumbai on Tuesday, RBI deputy governor Michael Debabrata Patra said that the rebound process has already begun, noting that households' financial assets have increased from 10.6% of GDP during 2011-17 to 11.5% during 2017-23. And there is room to grow further because the level was 15% of GDP during the early 2000s till the global financial crisis.

Household savings are the portion of income that is not spent on consumption and set aside for future use; these are usually deposited in banks or invested in other financial instruments. Because of their sheer size, household funds are considered a major driver of long- term economic growth.

Explaining the reasons for the fall in the domestic savings level of late, Patra noted that the net household savings have halved, hitting a five-year low of 5.2% of GDP in fiscal 2024, but he attributed this to 'behavioural changes' during the pandemic, driven by shifts from financial assets to physical assets such as property.

According to Patra, that phase is over and households are now rebuilding their financial assets.

"Going forward, boosted by rising incomes, households will likely build back their financial assets," Patra said while addressing a finance summit organised by the Confederation of Indian Industry here on Tuesday.

Concurrently, households' physical savings have also risen in post-pandemic years to over 12% of GDP. These can rise further—these had reached 16% of GDP in 2010-11. Households are expected to remain the top net lenders to the rest of the economy in the coming decades, he said.

RBI Governor Shaktikanta Das had earlier raised concerns over more and more household savings going into financial instruments such as mutual funds and stocks, saying this had led to banks facing a deposit drought.

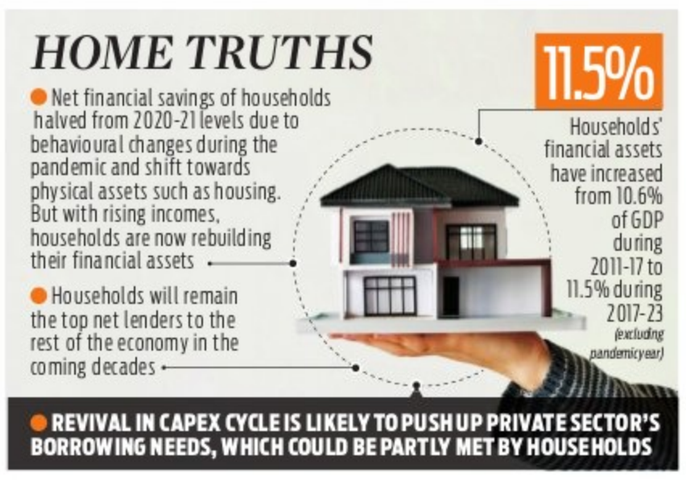
HOME TRUTHS
Net financial savings of households halved from 2020-21 levels due to behavioural changes during the pandemic and shift towards physical assets such as housing. But with rising incomes, households are now rebuilding their financial assets
Households will remain the top net lenders to the rest of the economy in the coming decades
11.5%
Households' financial assets have increased from 10.6% of GDP during 2011-17 to 11.5% during 2017-23 (excluding pandemic year)
REVIVAL IN CAPEX CYCLE IS LIKELY TO PUSH UP PRIVATE SECTOR'S BORROWING NEEDS, WHICH COULD BE PARTLY MET BY HOUSEHOLDS

Panel to be formed to oversee old cases: Dr G

EXPRESS NEWS SERVICE
@ Bengaluru

THE Siddaramaiah-led Congress government has decided to constitute a committee to review important cases, including the Bitcoin scam, alleged irregularities while managing Covid and misappropriation of funds in the Maharshi ST Development Corporation.

Home Minister G Parameshwara said here on Tuesday that these cases are being investigated by special investigation teams (SITs) and Criminal Investigation Department (CID) and the investigations are at various stages of completion. "I am also monitoring these cases. To review them, we will constitute a committee," he said.

The Bitcoin case is about withdrawal of money from government coffers that surfaced in 2017, the Covid scandal is to do with alleged irregularities in purchasing medical equipment and masks during Covid and the Valmiki corporation scam is about illegal siphoning off money from the ST corporation to private accounts in Telangana.

On cases related to the allotment of land to the Siddarth Vihar Trust, managed by AICC president Mallikarjuna Kharge and family, Parameshwara said the issue is before Governor Thaawarchand Gehlot and he has to take a decision.

"Thousands of people submit memorandums to the governor and the truth comes out only after verifying these petitions. There should be no blame game till the truth comes out," he added.

On meeting Lok Sabha opposition leader Rahul Gandhi in New Delhi, Parameshwara said when party members visit Delhi, it is natural for them to meet party leaders. "PWD Minister Satish Jarkiholi too met party leaders. Each one of us is given a different task. One need not give any political angle to such meetings. I was told to regulate negative comments on the party and Gandhi family on social media," he said.

BRUNEI VISIT

Prime Minister Narendra Modi during his visit to the iconic Omar Ali Saifuddien Mosque in Bandar Seri Begawan, Brunei, on Tuesday. He also interacted with Indian community members. Approximately 14,000 Indians reside in Brunei | PTI | **P11**

Dengue an epidemic now in K'taka, violators to be fined

EXPRESS NEWS SERVICE
@Bengaluru

THE Karnataka government on Tuesday declared dengue fever an 'epidemic' across the state. For an effective control of dengue and other vector-borne diseases, the government has amended the Karnataka Epidemic Diseases Regulations, 2020, introducing strict measures.

The notification means the dengue outbreak has reached a level that requires urgent and coordinated public health measures to control its spread and impact.

The new regulations require every owner, occupier, builder or person of any land, building, water tank, park, playground or any other place to prevent mosquito breeding. They should ensure that water storage containers, sumps or overhead tanks are covered, solid waste is disposed of to prevent water accumulation, and avoid storing empty vessels, cans, unused tires or any items that collect water.

The BBMP chief commissioner in Bengaluru and DC's in other districts have been authorised to inspect premises, issue notices and enforce compliance. Owners are required to take immediate measures to eliminate mosquito breeding spots. If a person fails to act, the authorities can take action and recover the cost from the defaulter.

Non-compliance will attract penalties. For households, the fine is Rs 400 in urban areas and Rs 200 in rural areas. Commercial spaces will face fines of Rs 1,000 in urban areas and Rs 500 in rural parts. Construction sites and vacant plots will be fined Rs 2,000 in urban areas and Rs 1,000 in rural areas. For repeat offences, an extra 50% of the total amount will be fined for each week of violation.

KOLKATA'S STUNNING TAHRIR SQUARE MOMENT

MONIDEEPA BANERJIE
Veteran journalist

IT was Kolkata's own Tahrir Square moment, its own Shahbagh. Actually, let me revise that. I watched Tahrir Square very closely on TV. I saw Shahbagh with my own eyes, having had the opportunity to report on that movement in Dhaka. But Kolkata today is perhaps even more extraordinary. All of Kolkata today became the hallowed ground of the most astonishing people's protest ever. In the 77 years of its Independence, I dare say India has not seen anything like it.

With a grating, metallic screech, the nine-foot-high metal barricades were dragged aside this afternoon by policemen on the narrow BB Ganguly Street. The road leads to Lalbazar, the Kolkata Police headquarters.

Rising over the cacophony were the strains of *We Shall Overcome*, the American civil rights song, and the Bengali anthem of protest, Kazi Nazrul Islam's *Karar Oi Louho Kopat Bhang* — break down the iron gates of prison. The singers, all junior doctors who had been camping at the location through rain, shine and a hot muggy night for last 22 hours, gathered to demand justice for their colleague, raped and murdered in their hospital while she was on duty on the night of August 9.

In the hands of the junior doctors who marched slowly forward singing those songs, meaning every word in those powerful lyrics, were rajanigandhar malas — garlands of tuberose speckled with red roses. One doctor held aloft what must be the movement's icon: a plastic replica of the human spine.

These doctors have demonstrated over the last 24 days that their vertebral column is in place. Their unique protest exhorted everyone to keep theirs upright and straight. Especially the police.

Just before heading into Lalbazar, the doctors' delegation broke into a song again, signing off with *Jana Gana Mana*. Behind them, other doctors standing in a series of human chains joined in. Everyone stood still. Time stood still.

After the meeting with the commissioner of Kolkata Police, the doctors said they were not satisfied with officer's responses but they would end their sit-in demo on BB Ganguly Street. However, their protests would continue in other forms. One night this week, the junior doctors called for a voluntary blackout in every home in Kolkata for 60 minutes, with only candles to be lit through the dark hour.

Kolkata has responded magnificently. All of Tuesday, thousands of people stood holding hands all along the 16 km stretch of the arterial Eastern Metropolitan Bypass road that swings around the city. No blocking traffic, no political flags, only banners and posters demanding justice for the RG Kar victim and an occasional burst of slogans, mostly Justice for RG Kar. In the human chain were doctors, nurses, students and scores of ordinary folk, moved by the movement for justice and outraged by the way the state has handled both.

Collectively, Kolkata is today a tsunami of righteous anger. An anger it has chosen to express with the red rose.

Mahatma Gandhi would have approved. **P12**

Protesting junior doctors march towards the police HQ after they were allowed to meet the police chief, in Kolkata | PTI

ACTION ON

Nine more Maoists killed in Chhattisgarh

EJAZ KAISER @ Raipur

NINE Maoists, including six women cadre, were gunned down in an encounter with the security forces at the Purangel-Andri hilly terrain along the inter-district border of Dantewada and Bijapur in south Chhattisgarh on Tuesday.

Acting on specific intelligence inputs about the presence of Maoists belonging to the West Bastar Division committee and Peoples' Liberation Guerrilla Army company number 2 in the area, a joint team comprising personnel from District Reserve Guards, Bastar Fighters and the Central Reserve Police Force launched a search operation.

"Exchange of fire ensued around 10.30 am between the security forces and the Maoists. Nine bodies of armed Maoists in uniform, including six women, along with weapons have been recovered," said Sunderraj P, Bastar inspector general of police.

A large quantity of weapons, including self loading rifle, 303 rifle, 315 bore rifle, BGL launchers, huge explosives besides other items of the Maoists were recovered.

"The forces engaged in the operation are safe. The recovered bodies are yet to be identified. Since there is a possibility of the presence of several other dead or injured Maoists in and around the encounter site, additional reinforcement has been sent to the area," said Gaurav Rai, Dantewada district police chief.

Car falls off flyover; 1 killed, 4 hurt

EXPRESS NEWS SERVICE
@ Bengaluru

IN a horrific crash, a speeding car fell off the Yeshwanthpur flyover early on Tuesday morning, killing a 29-year-techie from Tamil Nadu, who had come to Bengaluru to collect his visa to fly to America.

The techie and his friends were searching for an eatery when the accident occurred, leaving him dead and causing grievous injuries to three others, including a woman, in the car.

The mangled remains of the car that fell off the Yeshwanthpur flyover | EXPRESS

The speeding car crashed into the median on the flyover, collided with a bike coming in the opposite direction and plunged 30 feet from the Yeshwanthpur flyover at 3.50 am on Tuesday. The accident occurred at a sharp curve on the flyover.

The deceased, S Shabarish (29), was in the front passenger seat, while Mithun Chakravarthy (28), was driving. Mithun, who hails from Coimbatore, Shankar Ram (29) and his sister Anushree (23), who stays in Malleswaram and hails from Salem, were injured.

CONTINUED ON P5

NEW SUMIT

Advice from Neeraj, enduring back pain, Sumit wins gold

EXPRESS NEWS SERVICE @ Chennai

IT is as if winning gold has become a habit for Sumit Antil. The back pain that had been afflicting him for the last one-and-a-half year vanished. He was focussed on the job in hand — retaining gold at the Paris Paralympics. And he did it in style when he threw the javelin to 70.59 m — a new Paralympics record. It had not been easy. During a virtual interaction, he revealed that he felt more pressure in Paris than in Tokyo. Perhaps, it's the burden of expectations on Monday in his F46 event.

There are quite a few things that separate Sumit from the rest. He is one of those para-athletes who previously competed against able-bodied athletes. One among the competitors was Neeraj Chopra, the Olympic silver-medallist. During the interaction he revealed that he keeps speaking with Neeraj and the champion javelin thrower had given him an advice or two before the Paralympics. He said that he has been in touch with Neeraj but before the Parlympics he did not speak to him directly but through his manager. "I got a message from Neeraj bhai through someone and he told me that the atmosphere (in Paris) is good," said Sumit. He also asked him to not try anything new. "I just took his advice and it was a really good experience."

To be under pressure is normal at such a big stage and we try not to get stressed due to pressure. I read very less book but I do meditation, watch movies — Sumit Antil

Sumit also spoke about how he created a para world record while competing against able-bodied athletes in Patiala during a Grand Prix event in 2021. "I threw some 66.43 m and that time it was a record. I wanted to find out how it feels to compete with able-bodied athletes."

With gold secured, he has set sights on a three-peat at the LA Paralympics as his next target. But crossing 80 m too would be one of his dreams. Sumit is the second para athlete after shooter Avani Lekhara to defend their title. Lekhara on Tuesday finished fifth in 50m 3P. **P17**

EXPRESS READ

Russian missiles kill at least 50 in Poltava

POLTAVA (UKRAINE): Two ballistic missiles blasted a military training facility and nearby hospital Tuesday in Ukraine, killing at least 50 people and injuring over 200 others, Ukrainian officials said, in one of the deadliest Russian strikes since the war began. The strike hit the central-eastern city of Poltava, partially destroying a building used by the Poltava Military Institute of Communications, Ukrainian President Volodymyr Zelenskyy said | **P14**

Actor Nivin Pauly booked on rape charges

KOCHI: Malayalam actor Nivin Pauly was on Tuesday booked for rape on a complaint by a 40-year-old woman that he sexually assaulted her over a year ago in Dubai, police said. An officer of Oonnukal police station, where the FIR under Section 376 of the IPC was registered, said that there are six accused, including a woman, in the case | **P7**

ALMANAC TODAY
• Wednesday: 04.09.2024 • Year: Krodhi • Ayana: Dakshinayana
• Ritu: Varsha • Masa: Bhadrapada • Paksha: Shukla • Tithi: Prathami 7.29 am
• Nakshatra: Uttara Phalguni 4.59 am • Moon in Kanya Rashi • Rahukaala: 12:00 pm to 01:30pm
• Gulikakala: 10:30 am to 12:00 pm • Yamaganda: 07:30 am to 09:00 am

WEATHER
MIN 20°C | MAX 28°C
FORECAST
Passing showers. Overcast

Sunrise 06.08 am
Sunset 06.28 pm
Moonrise 06.57 am
Moonset 07.20 pm

India's first combat unmanned aircraft FWD 200B touches the sky

EXPRESS NEWS SERVICE
@ Bengaluru

BENGALURU-based unmanned aerial vehicle (UAV) and component private manufacturing company, Flying Wedge Defence and Aerospace (FWDA), on Tuesday announced its successful maiden flight of India's first indigenous unmanned bomber aircraft, the FWD 200B, marking a milestone in the country's defence sector.

The UAV is classified as a Medium Altitude (15000 ft), Long Endurance (MALE) Unmanned Combat Aerial Vehicle (UCAV). The FWD 200B is equipped with optical payloads for surveillance and missile-like weapons for air strikes and bombing.

FWD 200B features a wingspan of 5 meters (16.4 feet) and a length of 3.5 meters (12.1 feet), making it compact yet powerful. Despite its size, the aircraft has a maximum take-off weight of 102 kg and can carry a payload capacity of 30 kg, making it capable of conducting significant missions with precision.

Operating at a cruise altitude of 12,000 feet and reaching an absolute ceiling of 15,000 feet, the FWD 200B can fly at a cruise speed of 152 km/h, with a maximum speed of 250 km/h. Its operational versatility is further highlighted by its runway requirement of just 300 meters, allowing it to operate from shorter airstrips.

With an endurance of 7 hours and a range of 800 km, the FWD 200B ensures extended mission capabilities, providing substantial coverage without the need for frequent refueling or landing.

The FWS 200B was tested at a classified location, and the first flight is touted as the fulfillment of India's long-awaited dream of producing a combat UAV domestically right from the subsystems.

Flying Wedge Defence and Aerospace Founder and CEO Suhas Tejaskanda (left) at a press meet on Tuesday

Suhas Tejaskanda, Founder & CEO of FWDA, told reporters, "India is the world's largest importer of arms in the last five years, and has often paid up to ten times the cost for military technology from countries like the US and Israel. The successful flight of the FWD 200B is not just an achievement for our company, but a victory for the entire nation."

International deals on hold

Turkey's denial of the Bayraktar UAV to India and the US Predator deal on hold for two years, the indigenous aircraft has come as a significant development.

The aircraft's aerodynamics design, airframe, propulsion systems, controls systems, and electronics are all made indigenously at FWDA's 12,000 sq.ft manufacturing facility at Electronic City in Bengaluru.

"This landmark achievement follows years of persistent efforts to develop a combat UAV indigenously, overcoming challenges which had previously hindered similar initiatives by leading defence agencies," Tejaskanda added.

FWD 200B SPECIFICATIONS
- **Wingspan:** 5 meters (16.4 feet)
- **Length:** 3.5 meters (12.1 feet)
- **Maximum Take-off Weight (MTOW):** 102 kg
- **Payload Capacity:** 30 kg
- **Cruise Altitude:** 12,000 feet
- **Absolute Ceiling:** 15,000 feet
- **Cruise Speed:** 152 km/h
- **Maximum Speed:** 250 km/h
- **Runway Requirement:** 300 meters
- **Endurance:** 7 hours
- **Range:** 800 km

KIA connects to 100th city, targets 400L passengers this year

Eyes serving 850L pax a year in next decade

EXPRESS NEWS SERVICE
@ Bengaluru

THE IndiGo flight that departed from Kempegowda International Airport (KIA) to Jabalpur airport in Madhya Pradesh on September 1, marked a unique milestone for Bengaluru airport – it was the 100th passenger destination to be connected directly from Bengaluru.

Starting its operations in May 2008, KIA now directly connects 72 domestic cities and 28 international ones.

Bangalore International Airport Limited Chief Operating Officer Satyaki Raghunath said, "This is a very important milestone in our journey to be the natural gateway to South and Central India."

KIA started with 90 lakh (9 million) passengers in our first year. "With our two runways and terminals, we will cater to over 400 lakh (40 million) this financial year. Over the next decade, we expect to serve an excess of 850 lakh (85 mn) passengers and 1 million tonnes of cargo annually."

Aviation safety consultant Captain Mohan Ranganathan said, "Bengaluru airport has grown fantastically as well as maintained its high standards. With two runways in place and connectivity and amenities it offers, public opts to fly out of Bengaluru. This is a loss to airports in neighouring cities, including Chennai."

Terminal 2 earns wide appreciation from many flyers who pass through it, he added.

AI EXPRESS LAUNCHES DAILY DIRECT SERVICE TO VIJAYAWADA AND INDORE

BENGALURU: Air India Express has launched daily direct flights from Bengaluru airport to Vijayawada and Indore from September 1, said an official release. The flight from KIA will depart at 4.05 pm and reach Vijayawada at 5.40 pm. In the return leg, it departs at 6.10 pm and reaches Bengaluru at 7.50 pm.The flight to Indore departs from KIA at 11.10 am and reaches Indore at 1 pm. In the return direction, it departs at 1.30 pm and reaches Bengalore at 3.30 pm.

Retendering for suburban rail stations gets 4 bids

EXPRESS NEWS SERVICE
@ Bengaluru

THE second round of tenders to build four stations for the Mallige Line (Corridor Two) of the Bengaluru Suburban Rail Project (BSRP) at a cost of over Rs 450 crore has elicited response from four companies -- Rail Vikas Nigam Ltd, ITD Cementation India Ltd, Shankaranarayana Constructions Private Ltd and SOMA.

The nodal agency for implementing the project, Rail Infrastructure Development Enterprises Karnataka (K-RIDE), had called the tender on June 26 for Yeshwanthpur, Shettihalli, Medarahalli and Chikkabanavara stations.

They figure in the 25.57-km line that runs from Benniganahalli to Chikkabanavara. An official said, "This is the technical bid round and four concerns have qualified. We will open the financial bids in a week."

A tender was called separately for eight stations on the line on June 15. "It will be opened on Wednesday (September 4)," the official said. Benniganahalli, Kasturi Nagar, Seva Nagar, Banaswadi, Nagawara, Kanaka Nagar, Hebbal and Mathikere figure in it.

Tenders for all the 12 stations were called in November 2023, but they were cancelled later as K-RIDE received only a single bid from URC Constructions.

The tender for the stations cover entry/exit structures, steel foot over bridge, roof structures, architectural finish, plumbing, facade, detailed design and other engineering works.

The 148-km project has 58 stations across its four corridors. Tenders have been called for civil works in two corridors so far with L&T bagging it for the Mallige Line as well as the 46.88 km Kanaka Line from Rajanakunte to Hellalige.

The BBMP swung into action and cleared all the garbage (right), which was a familiar eyesore on the road next to Kadirenahalli underpass (left), on Tuesday | EXPRESS

LOKAYUKTA GETS GARBAGE CLEARED

RAKSHITH GOWDA
@ Bengaluru

AFTER TNIE highlighted that the road next to Kadirenahalli underpass is filled with garbage mounds and BBMP autos loaded with garbage are lying unattended to, putting hundreds of passersby and residents to much inconvenience, the Karnataka Lokayukta took BBMP officials to task and got the mess cleared in a day.

Following a report titled 'BBMP apathy: Garbage littered on road next to Kadirenahalli underpass' published on September 1 (Sunday), the Karnataka Lokayukta inspected the area the same day post noon, and the piles of garbage and autos loaded with garbage were cleared, and the stretch cleaned up.

TNIE IMPACT

Upalokayukta Justice B Veerappa and Justice KN Phaneendra inspected Kadirenahalli underpass around 2.45pm Monday, including other places around Banashankari. They directed BBMP officials to take action and clear the garbage.

Responding swiftly, BBMP cleared the garbage near Kadirenahalli underpass and other affected areas by Tuesday.

EXPRESS READ

IISc inks agreement with Urban Morph to improve mobility in city

BENGALURU: The Indian Institute of Science's (IISc) Sustainable Transportation Lab (IST Lab) on Tuesday signed an MoU with Urban Morph, Bengaluru, to set up a Centre of Excellence for Active Mobility in the city. The centre will work on research, plans, collaborations, monitoring and evaluation of human-powered transportation modes like walking and cycling, in a bid to make the city efficient in transportation, and to make it more livable. The MoU will also include modes and methodologies that make our public spaces offer equity in mobility to gender, age, economic strata and disabilities. Prof Ashish Verma, Convenor of IISc Sustainable Transportation, said the principles of the centre bring together the ecosystem in an open collaboration model. It will articulate the vision of a liveable city with quality of life driven by green urban mobility, powered by active urban greenways in urban areas. The CoE will perform convening, programme management and communications wherever necessary and enhance the works of others.

Ensure prasad for Ganesha Chaturthi from FSSAI-registered sellers only, BBMP told

BENGALURU: The Food Safety and Standards Authority of India (FSSAI) has directed the BBMP to ensure that the prasad distributed during the Gowri Ganesha festival on September 6 and 7, is prepared only by FSSAI-registered or licensed individuals and sellers. The directive aims to maintain the highest standards of hygiene, quality, and food safety, especially with a large number of devotees expected to gather at various locations where Ganesha idols will be installed. FSSAI Commissioner Srinivas K said that in a communication to the BBMP's Special Commissioner (Health), the food safety department emphasised that local bodies granting permission for the installation of Ganesha idols must enforce this strictly too. The directive is part of broader efforts to prevent potential health hazards during the festival. "The BBMP has been requested to issue necessary instructions to its officials, ensuring that all prasad preparation is in compliance with food safety regulations, thus protecting public health during the festive period," Srinivas mentioned.

'Contractor strike to hit Ganesha idol immersion'

EXPRESS NEWS SERVICE
@ Bengaluru

WITH the BBMP contractors going on strike over the Palike reportedly withholding 25 per cent of the bill amount due to them, until April 2021, the contractors association on Tuesday said the 15-day deadline given to BBMP Chief Commissioner Tushar Girinath by Deputy Chief Minister DK Shivakumar to fix over 2,500 potholes will be impacted. Apart from this, the Rs1,800-crore white-topping work on all major roads and stormwater drain work, will also be hit, BBMP Working Contractors' Association president KT Manjunath said.

Over 700 contractors are expected to take part in a protest at Freedom Park on Wednesday. "We have got police permission for a day's agitation. We will observe a hunger strike, and later, will rope in garbage contractors too. We are only demanding our rightful money, which the BBMP is not releasing, despite the DCM's order," said Manjunath.

He also added that since many contractors have decided to go on strike, the deployment of mobile tankers and support staff for the Ganesha idol immersion at pre-decided Kalyanis, will also take a hit.

Daily Starscope

PETER VIDAL

04TH September: Now the good news. Venus, lady of love, is currently in a rather passionate position. Or, to put it another way, the planet of romance is able to indulge its dreams. It is just one alignment this week which encourages romance, boosting lovers, poets and artists everywhere. If you're a natural dreamer, this could be the perfect week for you.

ARIES (Mar 21 - Apr. 20)
Just as it seems that the world was too domi-nated by Venus' slightly hysterical location, along comes Mars, your very special planet, with its firm, uncompromising desire to put the world to rights. Make the most of it and attempt to seize the lead.

TAURUS (Apr. 21 - May 21)
One lesser-known characte-ristic of your sign is a love of luxury, excess and indulgence. Seeing as this is not just a perfect moment, but the perfect moment to enjoy yourself, please keep routine comm-itments in their proper place. The last thing you want now is to be overwhelmed by extra chores.

GEMINI (May 22 - June 21)
You may still feel that others are being inconside-rate, unprofessional or just plain irresponsible. I am afraid that, if this is the case, you will just have to be patient while they indulge themselves. You will find very soon that partners will change their minds - in your favour.

CANCER (June 22 - July 23)
All of a sudden you're back in the land of serious, challenging and supportive astrological alignments. Over the next two months you will require every ounce of your native wit and perception, if you are to maintain your position on all fronts, personal, domestic and professional. I'm sure you'll succeed admirably.

LEO (July 24 - Aug. 23)
Be aware that you still need some sound advice over finances, at least until next week has come and gone. One point in your favour is that this is an ideal week for reaching agreement on a wide range of issues, personal as well as professional.

VIRGO (Aug. 24 - Sept. 23)
You may have realised by now that nobody and nothing should prevent you from taking advantage of new offers. The first rewards of any recent actions could be financial and will result in a greater feeling of security. And once that happens you'll be much happier.

LIBRA (Sept. 24 - Oct. 23)
In time you will look back on this period of your life as one when you finally got rid of a great many unnecessary anxieties and pointless worries. However, the process by which this occurs may require all the determination at your disposal. And that, as it happens, is well within your abilities.

SCORPIO (Oct. 24 - Nov. 22)
You have triumphed over so many apparently insurmountable obstacles in the past that you have little concern about present difficulties, which are trivial by comparison. By all means distract yourself by going on a spending spree, as long as you've got the spare cash.

SAGITTARIUS (Nov. 23 - Dec. 22)
You may enjoy the fruits of your labours, but do be aware that partners will be expecting you to fulfil your domestic responsibilities, today. There doesn't seem to be any chance that you can worm your way out of a commitment which was freely given, so stick with it - at least for now.

CAPRICORN (Dec. 23 - Jan. 20)
Keep a close watch on relationships at work. Take it on yourself to offer authority and stability without necessarily being a restrictive influence and you will avoid a great deal of frustration. What friends and partners need is a firm but fair hand.

AQUARIUS (Jan. 21 - Feb. 19)
Is there a possibility that you will be travelling abroad for your work, or to fulfil some other commitment? Certainly there does seem to be a connection at present between overseas commitments and responsibility, but there is still further information to come.

PISCES (Feb. 20 - Mar 20)
Mars is teaming up with Venus, so you may be just a little more hyper-sensitive than usual. Sensible relaxation may be just what you want to keep a level head where other people are concerned. Yet what you need right now is a determination to stick to your guns.

Solutions to Yesterday's puzzle ⬇

			1			9		6
4	1		7					
		6	3				1	
		9						2
8		3	2		9	5		1
2						6		
	6				7	2		
					8		6	4
3		5			4			

1	6	8	3	5	9	2	7	4
5	7	9	4	8	2	1	6	3
4	3	2	1	7	6	8	9	5
2	4	1	6	3	5	9	8	7
7	5	3	2	9	8	6	4	1
8	9	6	7	1	4	5	3	2
3	8	5	9	4	1	7	2	6
9	2	7	5	6	3	4	1	8
6	1	4	8	2	7	3	5	9

SUDOKU HARD

TEST YOUR NUMBER CRUNCHING SKILL WITH OUR UNIQUE PUZZLE

Fill in the grid with digits in such a manner that every row, every column and every 3X3 box accommodates the digits 1 to 9, without repeating any.

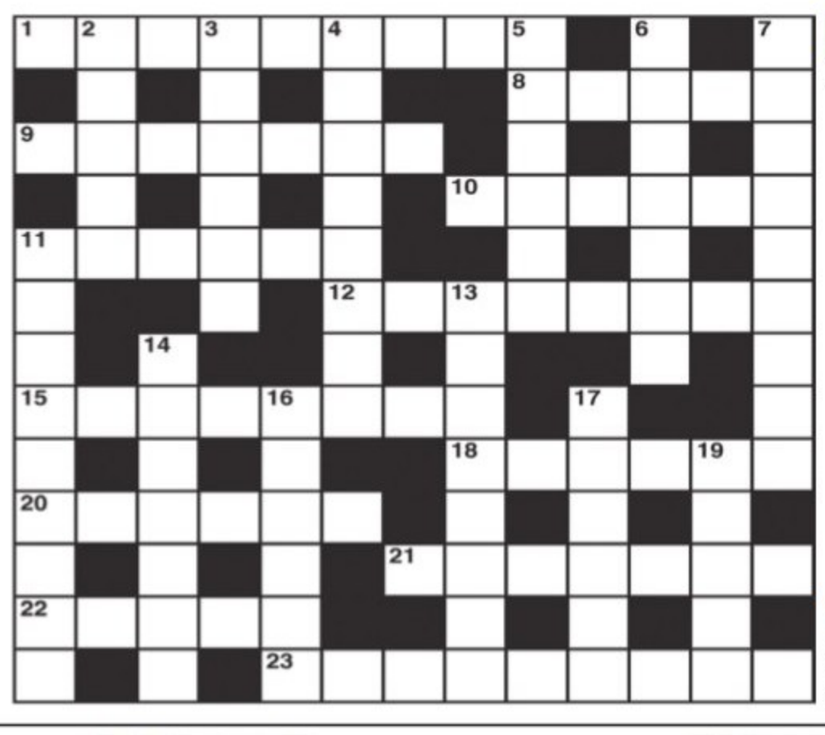

CROSS WORD

ACROSS
1 Villainous crimes upset social worker (9)
8 Middle Eastern individual has right answer to question one (5)
9 Glorious rendering of 'Under the Linden Tree' (7)
10 Took orders (6)
11 Parts always carried by a sea-going vessel (6)
12 This year is affected by emotional instability (8)
15 Back one aiming to retain his title (8)
18 Time when all assets were frozen? (3,3)
20 Go through again what the old car engine may need (6)
21 A row outside the Spanish workshop (7)
22 Abandon having time off (5)
23 Thoroughgoing exploration (9)

DOWN
2 Get used to being in old city quarter (5)
3 Ecclesiastical vestments may hide them (6)
4 Coming in last after me she gets caught (8)
5 Bird gets a morsel - a choice one (6)
6 Neckline that may bring out a whistle (7)
7 It measures the force of a blow (4,5)
11 It uses a pair of scales to get the answer (5,4)
13 Give a direction to a bookmaker and he runs fast (8)
14 A policeman when not on duty is unconventional (7)
16 Sign of fear here though singularly daring (6)
17 Often drunk - too much is bad for it (6)
19 Colour for putting on (5)

YESTERDAY'S SOLUTIONS

Across: 1 Baby-s it, 4 Crawl, 7 Emus, 8 Albanian, 10 High-handed, 12 Scoops, 13 Allows, 15 Single room, 18 Abridged, 19 Asti, 20 Papaw, 21 Squalls.

Down: 1 Beech, 2 Bludgeon, 3 Talons, 4 Crane flies, 5 Agin, 6 Landaus, 9 Shop window, 11 Colossal, 12 Sun lamp, 14 Agrees, 16 Mails, 17 Drop.

JUMBLE

UNSCRAMBLE THESE JUMBLES, ONE LETTER TO EACH SQUARE, TO FORM FOUR ORDINARY WORDS.

BY DAVID L. HOYT AND JEFF KNUREK

MEPIL

NTDER

NLEOGR

HVLSIA

Start backing up the boat, or I'll be fighting all day.
WHEN THE ANGLER HOOKED A HUGE TUNA, IT ---
7/10
Get the free JUST JUMBLE app • Follow us on Twitter @PlayJumble

©2024 Tribune Content Agency, LLC All Rights Reserved.

Now arrange the circled letters to form the surprise answer, as suggested by the above cartoon.

(Answers tomorrow)

Yesterday's Jumbles: PRONG NIECE HEALTH SALARY
Answer: The new casino had a bowling alley that was attracting — HIGH ROLLERS

Department of Water Resources

Visvesvaraya Jala Nigam Limited

Inauguration

of 1st Stage of the ambitious

Yettinahole Integrated Drinking Water Supply Project

by Hon'ble Chief Minister **Sri Siddaramaiah** and
Hon'ble Deputy Chief Minister **Sri D K Shivakumar**

Date : 06-09-2024 | Friday **Time : 12 noon**
Place : Hebbanahalli (DC-4), Sakaleshpura taluk, Hassan district

Project Details

Revised cost estimate	Cost incurred till July 2024	Water to be diverted
₹ 23,251.66 crore	₹ 16,076.71 crore	24.01 TMC
Water for drinking purpose	**Water for filling up tanks**	**Number of tanks to be filled**
14.056 TMC	9.953 TMC	527
Beneficiary districts	**Beneficiaries**	
Chikkamagaluru, Hassan, Tumakuru Bengaluru Rural, Ramanagara Chikkaballapura and Kolar	75 lakh people in 38 towns and 6,657 villages in 29 taluks of 7 districts	

August Presence

Shri Dr. G. Parameshwara
Hon'ble Home and
Tumakur District Incharge Minister

Shri K.J. Georje
Hon'ble Energy and
Chikkamagalur District Incharge Minister

Shri K.N. Rajanna
Hon'ble Co-operation and
Hassan District Incharge Minister

Shri Ramalinga Reddy
Hon'ble Transport, Muzrai and
Ramanagara District Incharge Minister

Shri K.H. Muniyappa
Hon'ble Food, Civil Supplies and
Bengaluru Rural District Incharge Minister

Shri N. CHELUVARAYASWAMY
Hon'ble Agriculture and
Mandya District Incharge Minister

Shri KRISHNA BYREGOWDA
Hon'ble Revenue Minister

Shri N.S. BOSERAJU
Hon'ble Minor Irrigation and
Kodgu District Incharge Ministerer

Shri Dr. M.C. Sudhakar
Hon'ble Higher Education and
Chikkaballapur District Incharge Minister

Shri Byrathi Suresh
Hon'ble Urban Development and
Kolar District Incharge Minister

Chief Guest

Shri Shreyas Patel, MP, Hassan Lok sabha Constituency

Presides

Shri S. Manjunath (Cement Manju), MLA, Sakaleshpura Assembly Constituency

All are welcome

Former minister Araga Jnanendra said the Kasturirangan and Madhav Gadgil committee reports are unscientific and that even the forest department has not accepted them. He said the implementation of these reports would be like playing with the lives of the people in Malnad region

BJP MLC got CA site illegally: Cong

Urges guv to disqualify Chalavadi Narayanswamy for acquiring site as KHB director

EXPRESS NEWS SERVICE
@Bengaluru

CONGRESS legislators on Tuesday urged Governor Thaawarchand Gehlot to disqualify BJP MLC and Leader of Opposition in the Council Chaluvadi Narayanswamy, alleging that he illegally acquired a civic amenities site belonging to the Karnataka Housing Board (KHB) in Hoskote for construction of a school.

This comes in the backdrop of BJP leader Lahar Singh Siroya recently accusing the government of allotting a five acre CA site in a aerospace park to a trust run by AICC president Mallikarjuna Kharge and his sons Priyank and Rahul Kharge. The governor has sought clarification from the government over allotment of site to Kharge's trust.

Congress leaders, including MLC Saleem Ahmed, met the governor and submitted a memorandum demanding action against Narayanswamy. In their memorandum, the legislators alleged that Narayanaswamy was a director of KHB between 2002 and 2004. During that period, he acquired the land for the school which he "owned". The KHB has issued a no objection certificate for the land, they alleged.

A delegation of Congress leaders, led by MLC Saleem Ahmed, meet Governor Thaawarchand Gehlot at Raj Bhavan in Bengaluru on Tuesday | EXPRESS

> **We hope that your excellency does not apply a different standard to Leader of Opposition in the Council Chaluvadi Narayanswamy merely because he is a member of the ruling party at the Centre**
>
> —Congress leaders

"In 2006, Narayaswamy, acting as president of the educational trust, executed a conditional sale deed for construction of a telecommunication building. It is presently given on rent to a food joint which is misappropriation of a CA site to run a commercial restaurant," they alleged. Further, the memorandum said under section 13 of the Prevention of Corruption Act, it is a punishable offence if a public servant intentionally enriches himself illicitly during the period of his office. Narayanswamy has deceived the board and public by getting a conditional sale deed of the CA site.

The Congress leaders stated that given the lightening speed with which the governor had acted in the past few days, they hoped that Narayanswamy is also held to the same standards. "We hope that your excellency does not apply a different standard to Narayanswamy merely because he is a member of the ruling party at the Centre," the Congress leaders stated.

GOVT VS ROYAL FAMILY

Amid ownership tussle, CM has devpt agenda for Chamundi

K SHIVA KUMAR @ Mysuru

EVEN as the Mysuru royal family has claimed ownership of Chamundi Hill and the temple continues its legal tussle, Chief Minister Siddaramaiah chaired the Sri Chamundeshwari Kshetra Development Authority's first meeting, with the focus on improving basic facilities, developing temples and banning illegal construction atop the hill to make it more attractive.

Presiding over the first meeting of the Authority at Dasoha Bhavan, Siddaramaiah said the government decided to set up Sri Chamundeshwari Kshetra Development Authority and passed the bill on the lines of development bodies for MM Hill temple, Savadatti Yellamma and other temples falling under the Endowment department.

He said there was a committee that provided basic facilities but the Authority has been constituted to further develop the temple that attracts thousands of devotees across the region. However, they have constructed a bus station, multi-level parking and shopping complex.

Siddaramaiah said work on the drinking water project, that was started in 2018, is yet to be completed along with waste treatment plants. I have directed officers to complete all pending projects within a month, he added.

The government has decided to form a task force to provide security to devotees visiting the temple and will install CCTV cameras under the CSR fund, improve illumination with streetlights and also extend health coverage and support the education of the temple staff.

CHANGE AT CHAMUNDI

- Ban on plastic use
- No smoking, consumption of alcohol, tobacco
- Ban on mobile use, taking photographs inside temple
- No dress code
- CCTV cameras to be installed
- Dasoha Bhavan complex to be developed
- 24 temples to be developed

On the other hand, the authorities were directed to prepare a masterplan for the development of 24 temples, taking into consideration suggestions from ministers and elected representatives. Work will be taken up at Kote Anjaneya, Varaha, Bhuvaneshwari, Gayathri and Prasanna Krishnaswamy temples.

The focus will also be on cleanliness in temple complexes, and improving facilities like toilets and drinking water. The authority has decided to contribute Rs 11 crore matching grant for implementation of the Union government's 'prasada' programme.

Clarifying that there is no dearth of funds, he said Chamundi temple has deposits of Rs162 crore and Rs6 crore in savings account. The temple revenue was Rs 49.64 crore in 2023-24 of which Rs21 crore is expenses and Rs17 crore is revenue till July 2024, with expenditure at Rs6.9 crore.

He directed officers to conduct a survey of government land and identify encroachments that will be cleared on priority.

Meeting held as per law: CM

EXPRESS NEWS SERVICE @Mysuru

CHIEF Minister Siddaramaiah said the meeting of the Chamundeshwari Kshetra Development Authority was conducted as the stay granted by the court on a petition filed by Pramodadevi Wadiyar of the erstwhile Mysuru royal family against the setting up of the authority, was vacated on August 22.

He told reporters that the meeting was held legally. Yaduveer Krishnadutta Wadiyar and Pramodadevi terming the meeting as "illegal" was not true, he said.

Asked about the Justice John Michael Cunha commission report on lapses during the Covid-19 pandemic, he said the commission has submitted the report to the government and it will be tabled before the cabinet to act against wrongdoers. "I have not read the report and I can get back only after going through it," he added.

Asked about former health minister Dr K Sudhakar terming it a "false report with a political motive", the CM shot back, "How can Sudhakar know it is false when the contents are not yet disclosed? Sudhakar's tone suggests that he knows that he has done something wrong. Such comments show his state of mind."

On the suspension of former MUDA commissioner Dinesh Kumar, he said he has not gone through the orders. The government has ordered a probe into the MUDA scam and action will be taken against one more MUDA commissioner if he is found guilty in the report.

Siddu should resign on moral grounds: Ashoka

EXPRESS NEWS SERVICE @Bengaluru

LEADER of Opposition in the Assembly R Ashoka said by suspending GT Dinesh, former commissioner of Mysuru Urban Development Authority (MUDA), for allotment of sites on a 50:50 ratio, the government has indirectly admitted that the allocation of sites to Chief Minister Siddaramaiah's wife was illegal.

Dinesh was suspended as registrar of Haveri University after he was appointed to the post three to four days ago, despite heavy criticism. The suspension order mentions that the 50:50 ratio rule he implemented was improper.

Speaking to media persons here on Tuesday, the BJP leader said the government had not taken any action even 10 months after the technical committee constituted by the BJP government had given its report on irregularities in the MUDA. Though the investigation was under way, the officer was posted as a university registrar before he was suspended, he said. Since the MUDA scam came to light, the CM has been perturbed, he said.

Ashoka said people are asking why the CM needs 14 sites, but the Congress is accusing BJP leaders of targeting a backward class leader. The governor is also being targeted for permitting to prosecute the CM in the MUDA case, he said. "Is there a provision in the law for the CM, who is accused of wrongdoing to constitute a commission to look into it?" he asked.

Many in the Congress are saying that the CM is disturbed; at least now he should resign, taking moral responsibility, he said.

BJP MLC N Ravi Kumar said the CM should resign and return 14 sites to the MUDA. It is a big scam that needs to be investigated by an agency that is not reporting to the state government, he added.

'GOVT IN A COMA'

Ashoka said the Congress government is in a coma due to scams, and development works have come to a standstill. The BJP leader said development work would not have stopped if the CM had resigned. The government has not given compensation to those hit by floods in North Karnataka, roads are in bad condition, especially after the rain, and people are suffering due to potholed roads, he said. "The Congress government is in a coma. Leaders in Congress are fighting for the CM's post. In Bengaluru, contractors are protesting as Rs 1,500 crore that is due to them is not released. Garbage is dumped all over the city. It is a Brand Bengaluru without funds," he said. The Siddaramaiah government is not even capable of ensuring proper Kannada translation of the Karnataka Public Service Commission (KPSC) examination question paper, he said. Ashoka hit out at DyCM DK Shivakumar and called him a "part-time" Bengaluru Development Minister, who makes many announcements that are never implemented.

Bommai: All's not well in Cong, CM's chair shaky

EXPRESS NEWS SERVICE @ Gadag

THE chief minister's chair is shaky as the government has not done any work in the last one year and disillusioned Congress MLAs have triggered a conflict within the ruling party, said former CM and Haveri-Gadag MP Basavaraj Bommai here on Tuesday.

"While Congress claims everything is fine, internally there is a lot of political backstabbing. When we look at the state's history, Virendra Patil was one of the strongest chief ministers of Congress, but yet all MLAs were made to switch sides overnight. D Devaraj Urs then replaced him with R Gundu Rao. Urs was reelected CM for the second time by his own strength. S Bangarappa had the support of 183 MLAs, yet even he was replaced as CM. Such politics will continue," he commented.

Asked if Chief Minister Siddaramaiah would go to jail in the MUDA case, Bommai replied, "As a responsible former chief minister, I will not predict the future. The law will take its course."

On Congress veteran and MLA RV Deshpande saying he too is in the race for chief minister's post, Bommai said, "I don't know the reason behind his statement. There have been several reactions from within Congress. Their responses are evidence that not everything is fine within that party."

He said that because of better management of finances by the previous BJP government, the present government has managed to sustain itself for the past six months. "But this year will be a challenge as the government has to implement the recommendations of the Seventh Pay Commission. The expenditure will be more. The financial downturn is not far away. As it is, salaries of Anganwadi workers are being delayed by three to four months. It will be difficult to pay the salaries of other government employees too in the near future," he cautioned. Bommai said state Congress leaders claimed that there was no scam in MUDA, but the government on Monday suspended a former commissioner of the Authority, based on a technical committee report. It seems not everything was done legally, he added.

On the alleged scam in medical procurement during Covid, he said, "Only an interim report is out. Let the full report come out."

Former chief minister and Haveri-Gadag MP Basavaraj Bommai speaks at an event in Gadag on Tuesday | EXPRESS

> **While Congress claims everything is fine, internally there is a lot of political backstabbing. Disillusioned Congress MLAs have triggered a conflict within the ruling party**
>
> Basavaraj Bommai, Haveri-Gadag MP

CM Siddaramaiah offers pooja to Goddess Chamundeshwari atop Chamundi Hill in Mysuru on Tuesday | UDAYASHANKAR S

Meeting violated court order: Mysuru royal family

Mysuru: The erstwhile Mysuru royal family has expressed displeasure at the maiden meeting of the Chamundeshwari Development Authority, which was chaired by Chief Minister Siddaramaiah on Tuesday, stating that the authorities violated the court order. Mysuru-Kodagu MP Yaduveer Krishnadatta Chamaraja Wadiyar said, "Shree Chamundeshwari Kshetra Development Authority Act, 2024, is under legal challenge in the Karnataka High Court. The court issued an interim order on July 26, directing that the Act should not be implemented till further notice. Despite this, the meeting was held, which is in direct violation of the court's order." Pramodadevi Wadiyar, who filed the case before the court, communicated to the secretary of the authority that the court had passed an ad interim order directing that the Act should not effected. Hence, the meeting was in violation of the interim order, and she requested the authority not to alter the status quo ante. ENS

EXPRESS READ

Bellad apologises to Siddu for harsh words

Bengaluru: The Deputy Leader of Opposition in the Assembly Aravind Bellad wrote to Chief Minister Siddaramaiah apologising for using objectionable words against him during a recent press meet. While criticising the State Government's decision to sell land to JSW, Bellad had questioned if it was "Siddaramaiah's father's property". "It was unbecoming of me to use these words. I apologise to you," Bellad told Siddaramaiah. Meanwhile, the CM shared a copy of the letter on social media. Siddaramaiah said that while making speeches, politicians often turn emotional and tend to use such words without their knowledge that bring disrespect to others. After realising that he had committed a mistake, Bellad tendered an apology, the CM added. "I accept (Bellad's apology) wholeheartedly ... ," Siddaramaiah said. ENS

Kumaraswamy submits proposal for RPF training centre at KR Nagar to Vaishnaw

Mysuru: Union Minister for Heavy Industries and Steel H D Kumaraswamy has formally submitted a proposal to Union Minister for Railways Ashwini Vaishnaw advocating for the establishment of a Railway Protection Force (RPF) Training Centre on the banks of River Cauvery in Krishnarajanagar (KR Nagar) of Mysuru district. The proposed centre aims to boost the overall development of Mandya and Mysuru districts while increasing job opportunities for local youths. Though KR Nagar is geographically part of Mysuru district, it falls under the Mandya Lok Sabha constituency represented by Kumaraswamy. The Railway Ministry had previously inspected the site and submitted a supplementary report, which supported the feasibility of the project. ENS

All ministers, MLAs with CM: Shivanand Patil

Belagavi: Sugar Minister Shivanand Patil said any able leader will have a desire to become the chief minister, but the top post is currently not vacant. Patil told reporters here on Tuesday that senior Congress leader RV Deshpande's recent statement highlighting his wish to become CM, is personal. "He is a senior Congress MLA and there is nothing wrong on his part to aspire for the top post," he added. "Our party is not thinking to change the CM. All speculation about the next CM will arise only if Siddaramaiah resigns from the post. However, all ministers and MLAs are with Siddaramaiah." ENS

MILK PROCUREMENT PRICE HIKE

SLAP ON FACE OF DAIRY FARMERS: JOSHI

EXPRESS NEWS SERVICE @Hubballi

WHILE the Narendra Modi government came to the rescue of farmers with the price support programme, the Siddaramaiah government in the state is doing just the opposite with the reduction in the milk procurement price, said Union Minister for Food, Public Distribution, and Consumer Welfare Pralhad Joshi.

Joshi stated that in the wake of falling prices, the Central government was buying food grains at minimum support prices. However, the state government has slashed the procurement price of milk by Rs 1.5 a litre, he added.

The farmers of the state are in dire straits following crop damage due to heavy rain. At such a time, the Central government increased the support price for green gram, black gram, sunflower and soybean and allowed the opening of procurement centres. However, milk unions in the state have reduced the procurement price of milk, he added.

Stop unions' move: HDK

Bengaluru: Union Minister HD Kumaraswamy has slammed the decision by milk unions to reduce the milk procurement price by Rs 1.50 per litre and urged Chief Minister Siddaramaiah to take immediate action to prevent this. He said milk unions have unilaterally reduced the procurement price from Rs 30.50 to Rs 29 per litre. The CM should pay attention to this as they claim it to be a pro-farmer government, he said.

Two months back, the government burnt a hole in the pocket of consumers by increasing the milk price by Rs 2, and now it has hit milk producers by reducing the procurement price, Joshi said.

"The real losers in dairy farming are not milk unions, but farmers. Because the cost of milk production has doubled. Prices of cows and buffaloes have increased. Animal feed prices have also doubled, and so rearing has become expensive," he said.

If such a situation persists, small farmers will turn away from dairy farming, and the milk sector could become a monopoly of private milk producers, Joshi said, and appealed to the government to immediately withdraw the price reduction order and ensure fair prices for milk producers.

The state-owned KSRTC bus overturned after the driver lost control over the vehicle near Ammagarahalli in Chikkaballapur district on Monday evening. The bus was going to Chikkaballapur via Siddlaghatta. As many as five passengers sustained injuries and were shifted to Chikkaballapur district hospital

HC refuses to quash case against teacher

Crime registered against him for recording videos, clicking pics of minor girls

EXPRESS NEWS SERVICE
@ Bengaluru

THE Karnataka High Court refused to quash criminal proceedings against Muniyappa (46), a drawing teacher of a Government Residential School in Kolar district, in connection with the crime registered against him for allegedly recording videos and clicking photographs of minor girl students in the school when they were changing their clothes.

"What is shocking is the petitioner has five mobile phones of different brands. All the mobile phones were seized and sent to FSL. Each mobile phone has close to 1,000 images and several hundreds of videos. The petitioner is a drawing teacher. Why he is in possession of five mobile phones, and what are the videos and pictures therein, are all a matter of investigation. The very fact that he is a drawing teacher and holds five mobile devices is inexplicable, which can be thrashed out only in an investigation or full-blown trial. Each of the mobile phones has a secure digital card (SD card), which again has a lot of material, according to the report," said Justice M Nagaprasanna, rejecting the petition filed by Muniyappa.

This was after State Public Prosecutor BN Jagadeesha submitted that the petitioner has indulged in acts which would clearly become an offence under Section 12 of the POCSO Act. He had shot videos and taken photographs of girls while they were changing clothes. The articles seized from the petitioner were sent to the Forensic Science Laboratory (FSL), he said, while placing investigation papers before the court.

The judge noted that if the complaint, the statements of the petitioner recorded during investigation and FSL report are noticed, what emerges is the offence is more than horrendous. "More than horrendous, I say, for the reason that the petitioner is a teacher; being a teacher it is indecorous on the part of the petitioner to have allegedly shot the videos and taken pictures of girl children when they were changing their dress, the alleged offence is unpardonable, albeit prima facie. If this cannot become a crime, it is un-understandable what else can be," the judge said.

The judge also said that it is for the petitioner to come out clean in a full-blown trial, as any entertainment of the petition at the stage of registration of crime, would be putting a premium on the illegal activities of the teacher.

FINES GALORE

Traffic personnel tow two-wheelers parked in a no-parking zone at Gandhinagar on Tuesday | ALLEN EGENUSE J

THREE KILL TIPPER DRIVER OVER MINOR SCUFFLE, HELD

EXPRESS NEWS SERVICE
@ Bengaluru

A 30-year-old driver was murdered during a scuffle, after a pickup vehicle driver hit the headlight of a parked tipper truck while reversing his vehicle. The incident occurred at Green Park Dhabha near Kunigal Road on the outskirts of the city on Tuesday morning around 1am. Nelamangala Rural police arrested the three accused.

The deceased was identified as Pradeep (30), a tipper truck driver from Tavarekere. The arrested accused are Mahesh (33), poultry pickup driver Sunil Kumar (31), and Boglinga (23), all natives of Kalaburagi.

Bengaluru Rural SP CK Baba told TNIE the incident occurred between 12.30am and 1.30am on Tuesday. Mahesh hit the tipper's headlight while reversing, leading to a verbal altercation between the two vehicle owners. The situation escalated when Mahesh brought a jack rod from his vehicle and hit Pradeep's head before fleeing. Passersby alerted police and rushed him to a nearby hospital, where he succumbed to his injuries in the morning," the SP said.

Acting swiftly, Nelamangala Rural police based on CCTV footage, vehicle number and technical evidence, arrested the three accused within hours of the incident and registered a case under Section 103 of the BNS.

This is the second incident in the past one week. Last Wednesday, a 17-year-old was stabbed to death over a car park issue in Madanayakanahalli police station limits.

150 patients to get free stents at Jayadev

ENS @ Bengaluru

TO help financially constrained patients, the 15th Indo-American Angioplasty workshop will offer free medicated stents to 150 patients, at the Sri Jayadeva Institute of Cardiovascular Sciences and Research in Mysuru and Bengaluru. Scheduled for September 26-28 in Bengaluru, the workshop is a collaborative effort between Medtronic USA and Dr Govindaraju Subramani, Heart Foundation, Illinois, USA.

The initiative targets economically disadvantaged patients and senior citizens who have already undergone coronary angiograms. Eligible patients must present a Below Poverty Line card or a low-income certificate at admission. Cardiology department heads and faculty are urged to refer eligible patients to the Director's office by September 21, to register.

Woman passenger thrown out of car

CONTINUED FROM PAGE 1

ALL of them work in an IT company. The bike rider, Manjunath (38), an electrical worker and a resident of Kachamachanahalli in Chikkaballapur, too has sustained grievous injuries. Though all the three men were inside the car when it fell, Anushree was thrown out of the vehicle because of the impact, and fell on the flyover.

Passersby alerted the police patrol vehicle Hoysala, and the injured were shifted to a nearby private hospital. Shabarish died during treatment.

Shabarish and Mithun had driven down to Bengaluru to collect Shabarish's visa and had met up with their friends in Malleswaram. After partying, they went searching for food from Dairy Circle towards Tumakuru when their car was involved in the accident. Liquor bottles were found inside the car and the police have sought a medical test on Mithun to check whether he was driving under the influence of alcohol.

The police have registered a case against Mithun under Sections 281 (rash or negligent driving) and 106 (causing death) of the BNS.

The car hit the median, collided with a bike and plunged 30 feet below

While Anushree is being treated at the private hospital near the accident spot, the others have been shifted to Manipal Hospital as they are critical and needed intensive care. "One of them has sustained a serious brain injury and is under the supervision of the neuro team. The second patient has suffered a facial bone fracture and requires monitoring in a surgical ICU. The third patient has suffered severe chest injuries causing massive hemothorax and there is significant accumulation of blood around the lungs. An intercostal drain (ICD) was placed, and fluids and multiple blood transfusions were administered to stabilise him" Manipal Hospital said.

The spot of Tuesday's accident is prone to mishaps. This is the same spot where a Central Armed Reserve vehicle that was part of former Tamil Nadu chief minister late M Karunanidhi's convoy toppled injuring two policemen in December 2009.

EXPRESS READ

CRP training for 2.2k police creates World Record

BENGALURU: The Cardiopulmonary Resuscitation (CPR) and first aid training provided to 2,200 police personnel, which included Health Minister Dinesh Gundu Rao and City Police Commissioner B. Dayananda, at Kanteerava Indoor Stadium on January 14 this year, reached the London Book of World Records for the large-scale training of police personnel under the same roof. Speaking at the commissioner's office on Tuesday, Dr. Shalini from the EyeCat Foundation, who led the one-day training with the Surgical Society, told reporters that this was the first time such training was given to police personnel under the same roof at Kanteerva Indoor Stadium on January 14. Police personnel were acknowledged and given a certificate.

ನಗರಸಭಾ ಕಾರ್ಯಾಲಯ, ಹೆಬ್ಬಗೋಡಿ

ಡಾ. ಬಿ.ಆರ್. ಅಂಬೇಡ್ಕರ್ ರಸ್ತೆ, ಆನೇಕಲ್ ತಾಲ್ಲೂಕು, ಬೆಂಗಳೂರು ನಗರ ಜಿಲ್ಲೆ
website: www.hebbagodicity.mrc.gov.in E-Mail: itstaff_ulb_hebbagodi@yahoo.com

ಸಂಖ್ಯೆ:ಹೆ.ನ.ಸ/ತಾ.ಶಾ/ಟೆ.ಪ್ರ/07/2024–25 ದಿನಾಂಕ: 03.09.2024

ಪೂರ್ಣಾವಧಿ, ಅಲ್ಪಾವಧಿ ಟೆಂಡರ್ & ಮರುಟೆಂಡರ್ ಪ್ರಕಟಣೆ

ಹೆಬ್ಬಗೋಡಿ ನಗರಸಭೆಗೆ 2023–24ನೇ ಸಾಲಿನ 15ನೇ ಹಣಕಾಸು ಅನುದಾನ, 2024–25ನೇ ಸಾಲಿನ ನಗರಸಭಾ ನಿಧಿ ಅನುದಾನದ ಅಡಿಯಲ್ಲಿ ಒಟ್ಟು 4 ಕಾಮಗಾರಿಗಳು (ಕನಿಷ್ಠ ಮೊತ್ತ ರೂ. 10.00 ಗರಿಷ್ಠ ಮೊತ್ತ ರೂ.30.00 ಲಕ್ಷ) ಕೆಳಕಂಡ ಸರಬರಾಜು/ ಸೇವೆಗಳನ್ನು ನಿರ್ವಹಿಸುವುದಕ್ಕೆ ಕರ್ನಾಟಕ ಸಾರ್ವಜನಿಕ ಸಂಗ್ರಹಣೆಗಳಲ್ಲಿ ಪಾರದರ್ಶಕತೆ ನಿಯಮ 1999 ಮತ್ತು ನಿಯಮಾವಳಿ 2000 ಹಾಗೂ ಆರ್ಥಿಕ ಇಲಾಖೆಯ ಕೆ.ಡಬ್ಲ್ಯೂ 1 & 2 ಮತ್ತು ನಿಯಮಾವಳಿಗಳಂತೆ ಕರ್ನಾಟಕ ಲೋಕೋಪಯೋಗಿ ಇಲಾಖೆಯಲ್ಲಿ ನೋಂದಾಯಿತ ಗುತ್ತಿಗೆದಾರರಿಂದ/ಸರಬರಾಜುದಾರರಿಂದ ಹಾಗೂ ಅರ್ಹ ಸಂಸ್ಥೆಗಳಿಂದ/ ಸೇವಾದಾರರಿಂದ ದಸ್ತಾವೇಜುಗಳಂತೆ ಅಲ್ಪಾವಧಿ ಹಾಗೂ ಮರುಟೆಂಡರ್‌ನ್ನು ಆಹ್ವಾನಿಸಲಾಗಿದೆ. **ದಿನಾಂಕ:04.09.2024** ರಿಂದ ಕೆ.ಪಿ.ಪಿ. ಪೋರ್ಟಲ್‌ನಲ್ಲಿ ಟೆಂಡರ್‌ಗಳನ್ನು ಸಲ್ಲಿಸಬಹುದಾಗಿರುತ್ತದೆ. ಹಾಗೂ ಟೆಂಡರ್‌ನ ಬಿಡ್ ತೆರೆಯುವ ದಿನಾಂಕ ಹಾಗೂ ಸಮಯ ಕೆ.ಪಿ.ಪಿ. ಪೋರ್ಟಲ್‌ನಂತೆ, ಹೆಚ್ಚಿನ ಮಾಹಿತಿಯನ್ನು **www.hebbagodicity.mrc.gov.in Or https://kppp.karnataka.gov.in** ನಲ್ಲಿ ವೀಕ್ಷಿಸಬಹುದು ಹಾಗೂ ಯಾವುದೇ ರೀತಿಯ ಬದಲಾವಣೆಯಿದ್ದಲ್ಲಿ ಅಥವಾ ತಿದ್ದುಪಡಿಯಿದ್ದಲ್ಲಿ ಕೆ.ಪಿ.ಪಿ. ಪೋರ್ಟಲ್‌ನಲ್ಲಿ ಮಾತ್ರ ಪ್ರಕಟಿಸಲಾಗುವುದು.

ಸಹಿ/–
ಆಡಳಿತಾಧಿಕಾರಿ
ನಗರಸಭೆ, ಹೆಬ್ಬಗೋಡಿ

ಸಹಿ/–
ಪೌರಾಯುಕ್ತರು
ನಗರಸಭೆ, ಹೆಬ್ಬಗೋಡಿ

ವಾಸಸಂ/ವಾ.ಪ್ರ./1814/2024–25

KERALA STATE ELECTRICITY BOARD LTD.
E-TENDER NOTICE INVITING TENDER For Centrally Aided RDSS Total Turnkey Project – Loss Reduction Distribution Works

Name of work:- Design, Survey, Supply of Plants & Material, Installation of Plants & Material, Testing and successful commissioning of works under Total Turn Key basis in RDSS.
The Amended dates for the following tenders are.
1). Last date of Bid Submission: 06.09.2024. 2). Technical Bid Opening date: 10.09.2024.(For further details, please visit the e-tender site)

Package. No	Tender Particulars	Tender Inviting Authority
1	Tender ID No 2024_KSEB_680838	The Chief Engineer(Distribution South),
2	Tender ID No 2024_KSEB_680793_1	The Chief Engineer(Distribution Central)
3	Tender ID No 2024_KSEB_680774_1	The Chief Engineer(Distribution North)
4	Tender ID No 2024_KSEB_680827_1	The Chief Engineer(Distribution North)
5	Tender ID No 2024_KSEB_680680	The Chief Engineer(Distribution North Malabar)

Thiruvananthapuram Sd/-, Chief Engineer (IT, CR & CAPs)

KARNATAKA POWER CORPORATION LIMITED
(KALI HYDRO ELECTRIC PROJECT STAGE-II)
CIN : U85110KA1970SGC001919

No: KPCL/2024-25/PS/WORK_INDENT 1827 Dated: 19.08.2024

ABSTRACT TENDER NOTIFICATION
(Two cover system) (Through e-procurement portal only)

Bids are invited through e-procurement portal **www.kppp.karnataka.gov.in** from the bidders for the work of **"Repair of Corroded/Eroded Draft Tube Liner below the matching plate of Unit-1 at Kodasalli Power House. EMD: Rs.27,450/-.** Last date & time for submission of tenders: 16.09.2024 @ 16:30 hrs. Further details can be had from **The Executive Engineer** (O&M) Kodasalli, KPCL, Kadra - 581396, Karwar Tq., UK Dist., Karnataka. Tel: 08382-256344.

PRIME COMMERCIAL PROPERTY FOR RENT

Prime Commercial Space (2500 Sqft) situated on First Floor, Opp. Loyal World, V.V. Mohalla, Mysuru is for Rent suitable for Restaurant, Fine dining, Quick service restaurant, Banks, NBFCs, Jewellery, Showrooms etc., with full frontage Additional 1300 Sq.ft in Ground Floor, is also available which can be used as back-office or stores

Contact: hs198210@gmail.com

Maha Rashtra Apex Corporation Limited
Regd. Office: 3rd Floor, Front Wing North Block, Manipal Centre 47, Dickenson Road, Bengaluru – 560 042
CIN-L85110KA1943PLC001177, Website: www.maharashtraapex.com, Email-mracl.ho@manipal.com, Tel: 080-40313131

Notice of the 80th Annual General Meeting, Remote E-voting and Book Closure date.

NOTICE is hereby given that the 80th Annual General Meeting ('AGM') of the members of the Company is scheduled to be held on **Thursday, 26th September, 2024 at 2.30 p m** through Video Conference ('VC')/Other Audio Visual Means ('OAVM') without physical presence of the members at a common venue, and in compliance with the provisions of the Companies Act, 2013 and the Rules made thereunder, and in accordance with the various Circulars issued by the Ministry of Corporate Affairs (MCA) and Circulars issued by the Securities and Exchange Board of India dated 7th October, 2023 to transact the business as set out in the Notice convening the 80th AGM.

Notice is also hereby given that pursuant to the provisions of Section 91 of the Companies Act, 2013, Rule 10 of the Companies (Management and Administration) Rules, 2014 and Regulation 42 of the SEBI (Listing Obligations and Disclosure Requirements) Regulations, 2015, the Register of Members and the Share Transfer Books of the Company will remain closed from Friday, 20th September, 2024 to Thursday, 26th September, 2024 (both days inclusive) for the purpose of 80th AGM.

In compliance with the above circulars, copies of the Notice of 80th AGM and Annual Report for FY 2023-24 will be sent electronically to all the members whose email addresses are registered with the Company/ Depository Participants. The Notice of 80th AGM and Annual Report for FY 2023-24 will also be made available on the Company's website at https://www.maharashtraapex.com and website of the stock Exchanges i.e. BSE Limited at www.bseindia.com and National Stock Exchange of India Limited at www.nseindia.com

Members who have not registered their email addresses and mobile numbers, are requested to furnish the same to the Company's Registrar and Share Transfer Agent M/s Purva Sharegistry (India) Pvt Ltd email support@purvashare.com to get their email addresses and mobile numbers registered temporarily.

Company is providing remote e-voting facility ('remote e-voting') to all its members to cast their vote on all resolutions set out in the Notice of the 80th AGM. Additionally, the Company is providing the facility of voting through e-voting system during the AGM ('e-voting'). Detailed procedure for joining the AGM and remote e-voting/e-voting is provided in the Notice of 80th AGM. Members attending the AGM through VC/OAVM will be counted for the purpose of reckoning the quorum under Section 103 of the Companies Act, 2013.

For **MAHA RASHTRA APEX CORPORATION LIMITED**
Sd/-
Place: Mumbai **(J M PANDAY)**
Date: 3rd September, 2024 Company Secretary and Compliance Officer

PEGASUS ASSETS RECONSTRUCTION PRIVATE LIMITED
55-56,5th Floor Free Press House Nariman Point, Mumbai -400021 Tel: -022-61884700
Email: sys@pegasus-arc.com URL: www.pegasus-arc.com

PUBLIC NOTICE FOR E-AUCTION SALE

Sale of Immovable Properties under the Securitization and Reconstruction of Financial Assets and Enforcement of Security Interest Act, 2002 read with proviso to Rule 8 and 9 of the Security Interest (Enforcement) Rules, 2002.

Notice is hereby given to the public in general and in particular to the Borrower/ Co Borrowers/Mortgagors Guarantors that the below described secured assets mortgaged/charged to the Secured Creditor, being **Pegasus Assets Reconstruction Private Limited** acting in its capacity as Trustee of **PEGASUS GROUP THIRTY FOUR TRUST 1 (Pegasus),** having being assigned the dues of the below mentioned borrower along with underlying securities, interest by NKGSB Co-operative Bank Limited vide Assignment Agreement dated 26/03/2019 under the provisions of SARFAESI Act,2002.

The Authorized officer of Pegasus has taken possession of the below mentioned mortgaged property on 03/08/2023 under the provisions of the SARFAESI Act and SARFAESI Rules. In view of the aforesaid the below mentioned mortgaged property will be sold on **"As is where is", "As is what is", and "Whatever there is" basis on 24/09/2024 for recovery of Rs.3,77,41,956.56/- (Rupees Three Crores Seventy Seven Lakhs Forty One Thousand Nine Hundred And Fifty Six And Fifty Six Paise Only) due as on 17/07/2024** together with further interest, costs, charges and expenses thereon w.e.f. 18/07/2024 due to the **Pegasus Assets Reconstruction Pvt. Ltd.,** from **Mr.Sheikmeera Mahaboob (Borrower/ Guarantor/Mortgagor) and Mrs. Tasneem Mahaboob (Co-Borrower/ Guarantor/Mortgagor).** The reserve price is as mentioned below.

Description of Immovable Property which is being sold:

Name of the Borrower/ Co Borrower/ Guarantor/ Mortgagor:	Mr.Sheikmeera Mahaboob Mrs. Tasneem Mahaboob
Outstanding Dues	**Rs.3,77,41,956.56/-** (Rupees Three Crores Seventy Seven Lakhs Forty One Thousand Nine Hundred And Fifty Six And Fifty Six Paise Only) **due as on 17/07/2024** together with further interest, costs, charges and expenses thereon **w.e.f. 18/07/2024.**
Description of property	All the piece and parcel of property bearing No. 86/E, present BBMP No. 86/E, PID No.65-50-86E, along with building and amenities there on Situated at BTM 1st Phase, 1st Stage, Madiwala, Dollar Layout, 36 Main, 5th Cross, Next to Nisarage Service Apartment, Bangalore – 560 068, measuring East to West (12+14.50)/2 Meter North to South (7.50 +13.40)/2 Meter, totally measuring 136.46 Square Meters and **bounded by : East By:** Site No.82, **West By:** Site No.86/D, **North By:** Road, **South By:** Site No.83 and 84. Owned by Mr.Sheikmeera Mahaboob and Mrs. Tasneem Mahaboob vide Sale Deed Bearing No : BDA-1-06781/2006-2007 IN CD No : BDAD 120.
Reserve Price below which the property will not be sold in Rs.	**Rs. 2,82,94,380.00**
Earnest Money Deposit (EMD) in Rs.	**Rs. 28,29,438.00**
Claims, if any, which have been put forward against the property and any other dues known to Secured creditor and value	**NA**
Inspection of Properties	**15/09/2024.**
Contact Person and Phone No	**1) Vishal Kumar Shukla Mobile No: 9591103226 2.) Shankar Balasubramanian Mobile No: 8056178676 3.) Vivek Arayakat Mobile No: 9962229588**
Last date for submission of Bid:	**23/09/2024 till 4:00 pm**
Time and Venue of Bid Opening	**E-Auction/Bidding through website (https://sarfaesi.auctiontiger.net) on 24/09/2024 from 11.00 am to 1:00 pm.**

This publication is also a 15 days' notice to the aforementioned borrower/guarantors under Rule 8 and 9 of the Security Interest (Enforcement) Rule 2002.

For detailed terms & conditions of the sale, please refer to the link provided in Secured Creditors website i.e. **http://www.pegasus-arc.com/assets-to-auction.html** for detailed terms & conditions of e-auction/sale of respective property and other details before submitting their bids for taking part in the e-auction. Bidders may also visit the website **https://sarfaesi.auctiontiger.net** or contact service provider **M/s. E Procurement Technologies Ltd. Auction Tiger, Bidder Support: 079-68136805/68136837, Mobile No: +91 9265562821 & 9374519754, Email : vijay.shetty@auctiontiger.net, chintan.bhatt@auctiontiger.net @ support@auctiontiger.net.**

AUTHORISED OFFICER
Place: Bangalore **Pegasus Assets Reconstruction Private Limited**
Date: 03/09/2024 **(In its capacity as Trustee of Pegasus Group Thirty Four Trust 1)**

Bank of Baroda
बैंक ऑफ़ बड़ौदा Bank of Baroda
KENGERI BRANCH
No. 1250/15/1B, 1st Main Road, Opp B.S.N.L Office, K. S. Town, Kengeri, Bengaluru-560060.

POSSESSION NOTICE 13(4) (For Immovable Property) APPENDIX- IV under Act- Rule 8(1)

The undersigned being the Authorized Officer of the **Bank of Baroda, Kengeri Branch, Bengaluru**, under the Securitization and Reconstruction of Financial Assets and Enforcement of Security Interest Act, 2002 (Act 54 of 2002) and in exercise of powers conferred under Section 13(12) read with Rule-3 of the Security Interest (Enforcement) Rules, 2002 issued Demand Notice dated: **07.05.2024** calling upon the **Borrowers/Co-Borrowers/ Guarantors/ Mortgagors: Ms. Aishwarya. K. Achari,** No.212, Mahaveer Cornet, Near Bethestha School, K. S. Town, Kengeri, Bengaluru South, Bengaluru-560060, to repay the amount mentioned in the notice being **Rs.49,17,000/-** (Rupees Forty Nine Lakhs Seventeen Thousand Only) as on **07.05.2024** inclusive of interest upto **31.03.2024** within 60 days from the date of receipt of the said notice, together with further interest and incidental expenses and costs.

The Borrowers/Guarantors/Mortgagors having failed to repay the amount, notice is hereby given to the borrowers and the public in general, that the undersigned has taken possession of the property described herein below in exercise of powers conferred on him / her under section 13 (4) of the said Act, read with Rules 8 & 9 of the Security Interest (Enforcement) Rules, 2002 on this **29th August 2024.**

The borrowers attention is invited to provisions of sub-section (8) of section 13 of the Act, in respect of time available, to redeem the secured assets.

The Borrowers / Guarantors / Mortgagors in particular and the public in general is hereby cautioned not to deal with the property and any dealings with the property will be subject to the charge of the **Bank of Baroda** for an amount of **Rs.49,17,000/-** (Rupees Forty Nine Lakhs Seventeen Thousand Only) as on **07.05.2024** inclusive of interest upto **31.03.2024** together with further interest and incidental expenses and costs.

Larger Property: All that piece and parcel of the Residential property being portion of Municipal No.8/1. Magadi Main Road, Pete Chennappa Industrial Area, 1st Main Road, Bengaluru, (earlier Northern portion of Municipal No.8/1 and still earlier Residentially converted lands bearing Survey No.8, Sajjepalya Village, Yeshwanthpura Hobli, Bengaluru North Taluk), totally measuring 48,203.12 Meters, i.e. 11 Acres 36.45 Guntas and bounded on the: East by : Sy.No.15 and 9 of the same Village, West by : Nala and Ring Road, North by : Sy.No.6 and 7 of the same Village, South by : Remaining part of same Sy.No.8.

Schedule "A" Property: (Description of the entire property) All that piece and parcel of the Residential property being portion of larger property presently bearing Municipal No.8/1-1, Sajjepalya Village, Magadi Main Road, Pete Chennappa Industrial Area, 1st Main Road, Bengaluru, PID No.36-117-8/1-1 (earlier Northern portion of Municipal No.8/1 and still earlier residentially converted land being the northern portion of Survey No.8, Sajjepalya Village, Yeshwanthpura Hobli, Bengaluru North Taluk), measuring in all about 40,642.46 Sq. Mtrs., or 437475.44 Sq. Ft. (i.e., Larger property measuring 48,203.12 Sq. mtrs., excluding the park and open space area of 4,844.63 Sq. mtrs., and road widening area of 303.28 sq. mtrs., relinquished to BDA and the area reserved for civic amenties site of 2,412.75 sq.mtrs.,) (The schedule property has been converted for residential purpose vide conversion order bearing No.ALN(NY) SR 11/2011-12 dated 27.05.2011 issued by the Special Duty Commissioner, Bangalore Urban District).

Schedule "B" Property: (Description of the Apartment/UDS to convey)
A 2.5 BHK Apartment unit bearing No.0303 on the 3rd floor in the Tower 21 of the project to be known as "ANUGRAHA" a project promoted by Sattva Group being constructed on the Schedule A property, having a carpet area of 81.42 sq.mtrs., (equivalent to 876.40 sq.ft.) and super built up area of 112.71 Sq.mtrs., (equivalent to 1213 sq.ft.,) (i.e., inclusive of proportionate undivided share in the common area of the project and the common amenties and facilities of the project) along with one covered car park allottee car parking space in the basement / ground floor of the above said Tower with the non-exclusive right to use the common areas of the project and approximately 0.075 % of undivided right, title and interest and ownership in Schedule A property corresponding to the Apartment which would be finally arrived at taking into consideration the FAR achieved for the project and any additional constructed are if any.

Date : 29.08.2024 Sd/- Authorised Officer
Place : Bengaluru Bank of Baroda

KARNATAKA POWER CORPORATION LIMITED
BHADRA GENERATING STATION
CIN : U85110KA1970SGC001919

No.KPCL/2024-25/PS/WORK_INDENT1438/CALL-3 Date: 28.08.2024

ABSTRACT "e" TENDER NOTIFICATION
(Two cover system)(Through KPP Portal only)

KPCL invites Bids in two covers through KPP Portal Website: **https://kppp.karnataka.gov.in** from reputed bidders for the work of **Overhauling and servicing of 4 Nos. of ABB make, TYPE: HKEYC60/800/FSA-1(F) 72.5kV SF6 Circuit Breakers of RBK-1 Generating Unit, S1, S2 & LH Transmission Lines. at Bhadra Generating Station.** EMD: **Rs. 37,035/-.**
Last Date & Time for on-line submission of tenders: **11.09.2024 upto 16:30Hrs.** Further information if required can be obtained from office of the **Executive Engineer(O&M) Bhadra, Bhadra Generating Station, KPCL, B.R. Project-577115, Bhadravathi Taluk, Shivamogga District, Karnataka.**
Website: **https://kpcl.karnataka.gov.in.**

IIMA INDIAN INSTITUTE of MANAGEMENT AHMEDABAD

invites applications for admission to its

DOCTORAL PROGRAMME IN MANAGEMENT

The Programme seeks candidates with outstanding academic credentials, intellectual curiosity and discipline needed to make scholarly contribution to the broad area of management. Candidates are invited to submit applications for admission to the following doctoral specializations:

- Economics
- Finance and Accounting
- Food and Agribusiness
- Human Resource Management
- Information Systems
- Innovation and Management in Education
- Marketing
- Organizational Behaviour
- Operations and Decision Sciences
- Public Systems
- Strategy

Government of India guidelines for reservation are followed during admissions.
For eligibility and other details log on to: **https://www.iima.ac.in/academics/phd/admission**
Last date of submitting online application: **January 20, 2025**

OPPORTUNITIES

GOVERNMENT OF INDIA
DEPARTMENT OF SPACE
U R RAO SATELLITE CENTRE
BENGALURU – 560 017

AUTHORIZED MEDICAL OFFICERS(AMOs)

URSC invites applications to the positions of Authorized Medical Officer (Allopathy) at

i) T C Palya or Ramamurthy Nagar, ii) K R Puram, iii) Whitefield, iv) Mathikere, v) Kengeri Satellite Town, vi) Jayanagar, vii) New Town Yelahanka, viii) Basaveswaranagar, ix) Dasarahalli, x) Rajajinagar, xi) J P Nagar and xii) Ganganagar.

For details such as educational qualification, age, experience etc. and for downloading the application form, please visit our website **www.ursc.gov.in -->Opportunities**

Advt. No.02/CHSS/URSC/2024
Dated 04.09.2024

Equitas Small Finance Bank Ltd

(FORMERLY KNOWN AS EQUITAS FINANCE LTD)

Registered Office : No.769, Spencer Plaza, 4th Floor, Phase-II, Anna Salai, Chennai - 600002.

POSSESSION NOTICE (U/s. Rule 8 (1) - for immovable property)

Whereas the undersigned being the Authorized Officer of M/s. Equitas Small Finance Bank Limited, under the Securitisation and Reconstruction of Financial Assets and Enforcement of Security Interest [Act, 2002 (54 of 2002)] and in exercise of powers conferred under section 13(12) read with [Rule 3] of the Security Interest (Enforcement) Rules 2002, issued a Demand Notice calling upon the below mentioned Borrowers to repay thetotal outstanding amount mentioned in the notice being within 60 days from the date of receipt of the said notice. Since the below mentioned Borrowers having failed to repay the below stated amount within the stipulated time, notice is hereby given to the below mentioned borrowers andthe public in general that, the undersigned has taken possession of the property described herein below in exercise of powers conferred on him under Sub-Section (4) of Section 13 of the said Act read with Rule 8 of the Security interest Enforcement Rules, 2002. The Borrowers in particularand the public in general are hereby cautioned not to deal with the schedule mentioned properties and any dealings with the properties will be subject to the charge of M/s. Equitas Small Finance Bank Limited and further interest and other charges thereon." The Borrower's attention is invited to provisions of sub–section (8) of section 13 of the Act, in respect of time available, to redeem the secured assets."

SR NO	Name of the Borrower(s) / Guarantor(s)	Description of Secured Asset (Immovable Property)	Demand Notice Date and Amount	Possession taken date
1	**BRANCH - PEENYA Loan No - SEPEEYA0406883 BORROWER - MR. CHANDRASHEKAR B N Co-Borrower - INDRAMMA and NAGENDRA N**	All that piece and parcel of the immovable property present municipal khatha no.799/733/1/678/1, (old No. 319/D441,560,602/D601/D482, 679/679/602, 733/769) measuring east to west 48 ft, north to south 22ft situated at tobagerepete, near khasbhag railway station, doddaballapura, bangalore rural. Bounded on, East by: House belongs to A V vjaykumar, West by: municipality Road, North by: house belongs to AV Devaraj, South by: Building belongs to Shrinath. Situated at within the Sub-Registration District of Doddaballapura and Registration District of Bangalore.	**08-06-2024 & 1045841**	**02.09.2024**

Date - 04.09.2024, Place - Bangalore **Authorized officer , Equitas Small Finance Bank Ltd**

GOVERNMENT OF INDIA

MINISTRY OF FINANCE DEPARTMENT OF FINANCIAL SERVICES (BANKING DIVISION)

DEBTS RECOVERY TRIBUNAL - 1, Bengaluru

4th Floor, Telephone House, Raj Bhavan Road, Bengaluru-560001.

PROCLAMATION OF SALE-CUM E-AUCTION SALE NOTICE

Issued Under Rules 38, 52(2) Of Second Schedule To The Income Tax Act, 1961 Read With The Recovery Of Debts And Bankruptcy Act, 1993, As Amended

RC No. 14688/2018 (OA No. 669/2018)

Between: The Federal Bank Limited and Muhammed Salih & Others

To, (1) Sri Muhammed Salih K S/o Abdulla, (2) Smt Naseema Salih W/o Muhammed Salih, Both are R/at : Site No. 6, Khatha No. 1004/304 & 305, Green Villas, Halanayakanahalli Village, Sarjapur Road, Bengaluru 560 035. **Also at:** No. 71/1, Sarjapur Road, Near Wipro Office, Kaikondrahalli Village, Carmelaram Post, Sarjapur Road, Bengaluru 560 035. **Also at:** Flat No. 313, Itina Souparnika Apartments, Kaikondrahalli Village, Near Wipro Office, Carmelaram Post, Sarjapur Road, Bengaluru 560 035. **(3) M/s Richwood, A partnership Firm Having office at** No. 71/1F, Sarjapur Road, Near Wipro Office, Kaikondrahalli, Carmelaram Post, Bengaluru 560035.

1. Whereas a Recovery Certificate No. 14688 was issued by the Hon'ble Presiding Officer, Debts Recovery Tribunal, Bengaluru under section 19(22) of the Recovery of Debts and Bankruptcy Act, 1993 as amended, in OA No. 669 of 2018 between M/s. The Federal Bank Limited vs Shri. Muhammed Salih and others, which was forwarded to the undersigned authority for execution.

2. Whereas the undersigned authority initiated execution proceedings in RC No 14688 of 2018 for recovery of **Rs 1,79,54,932.13/- (Rupees One crore seventy Nine lakhs Fifty Four thousand Nine hundred and Thirty Two and Paise Thirteen only)** along with costs, expenses and future interest as stated in the Recovery Certificate from the CDs, from the date of filing of OA, i.e., 23.04.2018, till the date of final realization.

3. Whereas dues payable by Certificate Debtors as on **20.08.2024** is **Rs. 2,07,06,720/- (Rupees Two crores Seven lakhs Six thousand Seven hundred and Twenty only)** excluding costs and interest from **21.08.2024**, expenses incurred/to be incurred in the recovery proceeding with further interest payable as per RC till realization.

4. Whereas the undersigned authority ordered for sale of schedule attached property of certificate debtor/s mentioned hereunder in satisfaction of the Recovery Certificate, by adopting "Online e-auction sale" through the website of the service provider. The details of date of auction, last date for submission of Bid forms, Reserve Price, Earnest Money Deposit, Bić Increase Amount and time of auction are mentioned hereunder:

Reserve Price	**Rs. 1,62,00,000/-** (Rupees One Crore Sixty Two Lakhs only)
Earnest Money Deposit	**Rs.16,20,000/-** (Rupees Sixteen Lakh Twenty Thousand only) on or before **22.10.2024, by 3.PM**
Bid Increment Amount	**Rs. 25,000/-** Rupees Twenty Five Thousand only)
Date and Time of Auction	**24.10.2024** between **11.30 AM** to **12.00 Noon**

*Time of auction with an auto extension clause of 5 minutes each i.e., e-auction end time will be extended by 5 minutes each, if a bid made before closure of auction. The amount by which the bidding/s is/are to be increased shall be in multiple of Rs 25,000/- (Rupees Twenty Five Thousand only). In the event of any dispute arising as to the amount of bid, or as to the bidders, the lot shall at once be again put up to auction

5. For the sale, the public are invited to participate in "online e-auction" through the service provider M/s. C1 India Pvt. Ltd., Gurugram, Haryana 122003. The intending participants/bidders are advised to contact the service provider i.e., website https://www.bankeauctions.com for detailed terms and conditions of e-auction sale and are also required to contact the e-auction service provider for online registration, user ID, Password, help, to know procedure, online training about the e-auction etc., (Contact No.9948182222 E.mail id: andhra@clindia.com, Contact Person: Mr. Dharani Krishna), for submission of bid forms and for participating in the e-auction.

6. The intending participants shall deposit the EMD amount by RTGS/NEFT/Fund transfer to the Current Account No. 8407201005930 held in the name of the Recovery Officer-II, Debt Recovery Tribunal-I with Canara Bank, Nandi Durga Road Branch, Bengaluru having IFSC code No. CNRB0000793, and submit the bid forms online with requisite details viz., proof of deposit of EMD, Aadhar Card, PAN Card, Address & ID proof on or before 3PM on 22.10.2024, as mentioned above. The hard copies of bid form, duly filled and signed, along with self- attested copies of above documents shall also be submitted by hand delivery/registered/speed post/courier to the undersigned so as to reach on or before stipulated time and date mentioned above. The EMD received/deposited and uploading of bid forms in e-auction service provider portal after date and time stipulated above, shall not be considered. Postal delays are not entertained. Separate Bid forms should be submitted along with proof of deposit of EMD for each item property, if items are more.

7. The EMD paid shall be adjusted towards the bid amount, in the case of successful bidders. The unsuccessful bidder's shall take return of the EMD directly from the above Bank after receipt of such report from e-auction service provider/bank/financial institution on closure of the e-auction sale proceedings.

8. Prospective bidder/s is/are required to register themselves with the portal and obtain user ID/password well in advance, which is mandatory for bidding in above e-auction through the e-auction service provider.

9.The intending bidder/participates are advised to contact Shri Shrikrishna Sharma K, Asst Vice President of M/s. The Federal Bank Ltd, Loan Collection & Recovery Department, No 3, 2nd Floor, MSR West Park, Church Street, Bangalore for ascertaining the details of the property and for inspection of the property, Contact No 8095828647. For details, help, procedure and online training on e-Auction prospective bidders may contact Asst Vice President of M/s. The Federal Bank Ltd, Contact No 8095828647, before date of auction sale, for detail terms and conditions, queries, knowing about pending litigation/s, guidance, inspection of schedule property, perusal of copies of title deeds and latest encumbrances certificates to exercise due diligence and satisfy themselves about the title of property which is/are under auction sale. M/s. The Federal Bank Ltd will hand over the property and related title deed documents, if any to the successful bidder in whose favour the sale will be confirmed by the undersigned.

10. The undersigned reserves the no right to accept or reject any or all bids, if, found unreasonable or postpone/cancel the auction at any time without assigning any reason.

11. If, more than one item/property in the schedule, the property will be put up for the sale in the lots/item specified in the schedule If, the amount to be realized issatisfied by the sale of a portion/item of the property, the sale shall be immediately stopped with respect to the reminder. The sale also be stopped it, before any lot is knocked down, the arrears mentioned in the said certificate, interest costs (including cost of the sale) are tendered to the officer conducting the sale or proof is given to his satisfaction that the amount of such certificate, interest and costs have been paid to the undersigned.

12. The sale shall be subject to the conditions prescribed in the Second schedule to the Income Tax Act, 1961 and the rules made there under and further to the following conditions.

13. The successful/highest bidder shall be declared to be the purchaser of any lot/item provided that further that the bid/purchase amount quoted by him/her should not less than the reserve price. It shall be in the discretion of the undersigned authority to decline acceptance of the highest bid when the price offered appears as clearly inadequate as to make it in advisable to do so.

14. The Successful/Highest bidder/s shall have to pay 25% (including bid amount) of the purchase amount by way of RTGS/NEFT/Fund transfer to the account number mentioned at para 6 above, on or before next date i.e., 25.10.2024 by 3.00 PM. If, the next day falls on Sunday or holiday, then on next first office working day the above purchase amount to be deposited, failing which the earnest money (EMD) shall be forfeited.

15. Further, the successful/Highest bidder shall deposit the balance 75% of the bid amount through RTGS/NEFT/Fund transfer mentioned in para 6 above, on or before 15th day from the date of auction of the property, exclusive of such day, or if the 15th day be Sunday or other public holiday, then on the first office day after the 15th day along with the poundage fee @ 2% upto Rs 1,000 and @1% on the excess of such gross amount over Rs 1000/- on the purchase/sale amount should be paid in favour of Recovery Officer-II, DRT-I, Bengaluru through online i.e., www.bharatkosh.gov.in by selecting the following;

Ministry of Finance- Department of Financial Services-Functional Head-Service Fees- PAO CODE 006701, PAO, DFS, Nagpur and DDO code 206857, SO/DRT I, Bengaluru

16. In case of default of payment within the prescribed period as stated above, the property shall be resold, after the issue of fresh proclamation of sale. The deposit, after defraying the expenses of the sale, if any, if the undersigned thinks fit, be forfeited to the Union Government and the defaulting purchaser shall forfeit all claims. to the property or to any part of the sum for which it may subsequently be sold.

17. What is proposed to be sold is/are the rights to which the certificate debtor/s is/are entitled in respect of the property/ies. The property/ies will be sold along with liabilities, if any. The extent of the properties shown in the proclamation is as per the property attached in the above proceedings. The undersigned authority shall not be responsible for any variation in the extent due to any reason. The property will be sold on "as is where is, as is what is and no complaint" basis. Intending bidders are advised to peruse copies of the title deeds available with the bank and also check the identity and correctness of the property details, encumbrances, inspection of the schedule property and also pending litigation/s etc.

18. The detail terms and conditions a part and parcel of this sale proclamation which is herewith enclosed as Annexure-A

19. The sale will be of the property of the above named CD/s as mentioned here under and the liabilities and claims attaching to the said property/ics, in so far as they have been ascertained, are those specified hereunder.

1) Description of the property/ies to be sold with name of owners where the property/ies sed belonging to defaulter or any other person as co- the owner : All the piece and parcel of the property being the residential Site No. 06, Khatha No. 1004, forms a part of converted survey No. 30/4 & 30/5, (Conversion Order No. ALN (EVH), SR/304/07-08, Date: 07.10.2008) measuring 3000 sq. ft (East – 60', West – 60', North – 50', South 50'), situated at Haalanayakanahalli Village, Varthur Hobli, Bangalore East Taluk, Bangalore, along with building constructed thereon, and bounded on the East: Site No. 7, West: Site No. 5, North: 30 feet wide Road, South: Site No. 8 Club House. (Property jointly owned by Sri Muhammed Salih K and Mrs Naseema Salih). **2)** Revenue assesed upon the property or any part of thereof :Not known, **3)** Details of any of the encumbrance to which the property id liable : Registered Agreement to sell as reflected in the EC. **4)** Claims if any which have been put forward to the property and any other known particulars bearing on its nature and value :Dues of the Federal Bank Ltd., as per the Recovery Certificate No. 14688/18 and other dues not known. **5)** Reserve Price : **Rs. 1,62,00,000/-** (Rupees One Crore Sixty Two Lakhs only). **6) EMD : Rs.16,20,000/-** (Rupees Sixteen Lakh Twenty Thousand only)

For Term and Conditions of sale: Visit website: https://www.bankeauctions.com, or M/s. C1 India Pvt. Ltd, Gurugram, Haryana 122003, (Contact No.9948182222 E.mail id: andhra@c1india.com , Contact Person: Mr. Dharani Krishna).

For further details contact: **Shrikrishna Sharma .K**, Assistant Vice President, The Federal Bank Ltd, Loan Collection & Recovery Department, Bangalore-Division, Bangalore, Cont No : 8095828647

Given under my hand and seal of the Tribunal on this **28th day of August 2024.**

Sd/- (PH HEMANTH KUMAR, IRS) RECOVERY OFFICER-II

PUBLIC NOTICE

The General Public are hereby informed that my client **King's Developers & Infrastructure** Managing Partner **Valli Subramani** is going to enter into JDA cum Purchase from

Smt. K. V. Nagalakshmamma
Smt. Shanthamma
Smt. K. V. Puttamma
Smt. Lalithamma K. V.
Sri. Krishna Murthy K. V.
Sri. K. V. Vijaykumar
Sri. K. V. Nagabhushan Iyer

Property Bearing Survey No 27, Measuring 5 acres 24 guntas situated at Sonnthammanhally Village, K. R. Puram Hobli, Bangalore East Taluk bounded on

SCHEDULE PROPERTY

On the East by : Sarakari Voni
On the West by : Land of Gurumurthy Reddy
On the North by : Sarakari Voni
On the South by : Land of K.T. Venkatappa

Any person having Claims/Rights please contact within 15 days

K. G. Bhat Advocate
K. G. Nagar, Bengaluru-560 019.
Mobile : 9448168322
9980777772 / 9731409790

PUBLIC NOTICE

My Client **Mr. Sunil M. Son of Muninanjappa**, aged about 36 years, residing at No. 230, Doddajunjappa Road, Behind Town Co- operative Bank, K.R. Extension, Hosakote, Bangalore Rural-562114, he is the absolute owner of the properties but which are the documents of previous owners. Therefore My Client has lost and missed the original copies of the said two below mentioned registered Sale deeds, at the time of travelling. For the same lodged police complaint for the loss of documents. **Police Lost Report dated on 30.08.2024 with Lost Report bearing No.1217617/2024, and 1217624/ 2024.**

1. SALE DEED DATED 28.10.1996, REGISTERED AS DOCUMENT NO. Book-1- 3076/1995-96 Volume 2086, page numbers 167-169 executed by **Mr. H.G. Narayanaswamy** in favour of **Mr. H.A. Jayram.**

PROPERTY DETAILS: Property bearing Site No. 3, situated at Hoskote Taluk, Hoskote Hobli, Bangalore Rural.

2. SALE DEED DATED 20.06.2013, REGISTERED AS DOCUMENT NO. Book-1-2525/2013-14- stored at CD Number HSKD398, executed by **Mr. Shankarappa** in favour of **Mr H.S. Muninanjappa.**

PROPERTY DETAILS: Property bearing Site No. 2, situated at Hoskote Taluk, Hoskote Hobli, Bangalore Rural.

My Client herein has not handed over the original documents nor transacted to anybody. If there is any intimation or objection regarding the documents from anybody, kindly handover the original documents to the under signed within the 7 days of this notice. From the date of publication.

Advocate:
SUMITHRA SUBBAIAH
United Business Chambers,
Sri Rama Plaza, #4 New No.157
Ground Floor, D.V.G. Road,
Basavanagudi, Bangalore-560004.
Mob: 8123753376 / 6363808345

बैंक ऑफ़ बड़ौदा
Bank of Baroda

Bank of Baroda
Sarakki Branch

No 129Ground Floor, 8th Main Road 3rd Phase, J.P.Nagar, Bangalore – 560078.

NOTICE TO BORROWER
(UNDER SUB-SECTION (2) OF SECTION 13 OF THE SARFAESI ACT, 2002)

Place: Bangalore
Date: 12.08.2024

To,
Mr. Vinod K V S/o Mr.Valsalan, Attuveppil House, Padiyar, Edathrinji Road, Mukundapuram, Thrissur, Kerala–680122.
Oversea Address: Flat No:101, Muwaileh Commercial, Sharjah industrial Sharjah, UAE.
Property Address: Flat No.F003 & Flat No.F004, Zuari Garden City ,Kavery Apartment, Hulikere Village, Belagola Hobli, Srirangapatna Taluk, Mandya District, Karnataka State.
Guarantor: Ms.Saranya Saseendran, Attuveppil House, Padiyar ,Edathrinji Road, Mukundapuram , Thrissur, Kerala – 680122.
Address no: Flat No.101 , Muwaileh Commercial, Sharjah industrial Sharjah, UAE.
Dear Sir/s,
Re: Credit facilities with our **Sarakki Branch.**
We refer to sanction letter/ letters No.00001464063/00001464291 dated **13.09.2022**, conveying sanction of various credit facilities and the terms of sanction. Pursuant to the above sanction, you have availed and started utilizing the credit facilities after providing security for the same, as hereinafter stated. The present outstanding in various loan/credit facility accounts and the security interests created for such liability are as under:

Nature and type of facility	Limit (Rs.) In lakhs	Rates of Interest	O/s as on 08.08.2024 (inclusive of interest up to 10.07.2024)	Security agreement with brief description of securities (please mention the details of security agreements and details of mortgaged property including total area and boundaries)
Housing loan Acc no : 7415060 0002673	Rs. 71,95,000/-	9.40%	Rs. 73,24,406.24	**SCHEDULE "A" PROPERTY:** All that piece and parcel of the immovable residential property of the project known as Zuari Garden City, Kavery-Apartment consist of Tower A,B,D,E,F&G Towers measuring 6 acres (24,282 sq.mtrs) in survey numbers 111/1A, 107/1, 107/2, 106/1 and 106/2 situated at Hulikere Village, Belagola Hobli, Srirangapatna Taluk, Mandya District, Karnataka State, forming part of the project Bounded on: East: Survey no.8/2 & 111/2, West: Survey no.104/1, North: Survey no.105 & 147, South: Survey no.107/3 & 121& Public Road(KRS Main Road). **SCHEDULE "B" PROPERTY:** (Description of Schedule B Property) Exclusive Right of carpet area of 83.40 square meters (897.72 square feet), 113.81 sq meters (Super Built Area 1225 Square feet) type 2 BHK on Ground Floor in F (Tower/Block/building) No.F-003 (Building) with an undivided share of 42.36 square meters along with one garage/ covered parking that forms a part the schedule and undivided right, title and Interest of a proportionate share in the Schedule A property Which is bounded on the: East: Flat no.F-002, West: Flat no.F-004, North: Open space, South: Flat no.F-006.
BOB Suvidha Loan : 7415060 0002674	Rs. 7,20,000/-	10.15%	Rs. 6,71,979.00	
Housing loan Acc no : 7415060 0002671	Rs. 71,95,000/-	9.40%	Rs. 73,23,389.96	**SCHEDULE "A" PROPERTY:** All that piece and parcel of the immovable residential property of the project known as Zuari Garden City, Kavery-Apartment consist of Tower A,B,D,E,F & G Towers measuring 6 acres (24,282 sqmtrs) in survey numbers 111/1A, 107/1, 107/2, 106/1 and 106/2 situated at Hulikere Village, Belagola Hobli, Srirangapatna Taluk, Mandya District, Karnataka State, forming part of the project Bounded on: East: Survey no.8/2 & 111/2, West: Survey no.104/1, North: Survey no.105 & 147, South: Survey no.107/3 & 121& Public Road (KRS Main Road). **SCHEDULE "B" PROPERTY:** (Description of Schedule B Property) Exclusive Right of carpet area of 83.40 square meters (897.72 square feet), 113.81 sq meters (Super Built Area 1225 Square feet) type 2 BHK on Ground Floor in F (Tower/Block/building) No.F-004 (Building) with an undivided share of 42.36 square meters along with one garage/ covered parking that forms a part the schedule and undivided right, title and Interest of a proportionate share in the Schedule A property Which is bounded on the: East: Flat no.F-003, West: Open space, North: Open space, South: Flat no.F-005.
BOB Suvidha Loan : 7415060 0002672	Rs. 7,20,000/-	10.15%	Rs. 6,71,655/-	

(2) In the letter of acknowledgment of debt date/ document's dated **NIL** you have acknowledged your liability to the Bank to the tune of – **Rs. NA laks** as on **NA** (date) respectively. The outstanding stated above include further drawings and interest up to ________ (date). Other charges debited to the account are **Rs.** _________.

(3) As you are aware, you have committed defaults in payment of interest on above loans/ outstanding for the quarter ended June 2024. You have also defaulted in payment of instalments of term loan/ demand loans/ interest/ which have fallen due for payment on and thereafter.

(4) Consequent upon the defaults committed by you, your loan account has been classified as non-performing asset on **08.08.2024** in accordance with the Reserve Bank of India directives and guidelines. In spite of our repeated requests and demands you have not repaid the overdue loans including interest thereon.

(5) Having regard to your inability to meet your liabilities in respect of the credit facilities duly secured by various securities mentioned in para 1 above, and classification of your account as a non-performing asset, we hereby give you notice under sub-section (2) of section 13 of the Securitisation and Reconstruction of Financial Assets and Enforcement of Security Interest Act, 2002, and call upon you to pay in full and discharge your liabilities to the Bank aggregating **Rs.1,59,91,430.20 (Rupees One Crore Fifty nine lakhs ninety one thousand four hundred thirty paisa twenty only)** as stated in para 1 above, within 60 days from the date of this notice. We further give you notice that failing payment of the above amount with interest till the date of payment, we shall be free to exercise all or any of the rights under sub-section (4) of section 13 of the said Act, which please note.

(6) Please note that, interest will continue to accrue at the rates specified in para 1 above for each credit facility until payment in full.

(7) We invite your attention to sub-section 13 of section 13 of the said Act in terms of which you are barred from transferring any of the secured assets referred to in para 1 above by way of sale, lease or otherwise (other than in the ordinary course of business),without obtaining our prior written consent. We may add that non-compliance with the above provision contained in section 13 (13) of the said Act, is an offence punishable under section 29 of the Act.

(8) We further invite your attention to sub section (8) of section 13 of the said Act in terms of which you may redeem the secured assets, if the amount of dues together with all costs, charges and expenses incurred by the Bank is tendered by you, at any time before the date of publication of notice for public auction/ inviting quotations/ tender/ private treaty. Please note that after publication of the notice as above, your right to redeem the secured assets will not be available.

Please note that this demand notice is without prejudice to and shall not be construed as waiver of any other rights or remedies which we may have, including without limitation, the right to make further demands in respect of sums owing to us.

Date : 03.09.2024 **Sd/- Authorised Officer,**
Place : Bangalore **Bank of Baroda**

JM FINANCIAL

JM FINANCIAL ASSET RECONSTRUCTION COMPANY LIMITED

(Formerly known as JM Financial Asset Reconstruction Company Private Limited)
Corporate Identification No.: U67190MH2007PLC174287
Regd. Office: 7th Floor, Cnergy, Appasaheb Marathe Marg, Prabhadevi, Mumbai-400 025,
Tel No.: 022 66301672, **Website:** www.jmfinancialarc.com

POSSESSION NOTICE [For Immovable Property]

Whereas,The authorized officer of JM Financial Asset Reconstruction Company Ltd., acting for itself and in its capacity as trustee of JMFARC - Swarna 2011 - Trust and JMFARC - Swarna II 2012 - Trust (**"JMFARC"**) having acquired the financial assets pertaining to Golden Gate Properties Limited (**"GGPL"/ "Borrower 1"**) and Best Golden Developers Private Limited (**"BGDPL" /"Borrower 2"**) together with underlying rights, titles, interests, securities, guarantees, etc. created thereof from Central Bank of India (**"CBOI"**) and Indian Overseas Bank (**"IOB"**) vide Assignment Agreements dated September 27, 2011, September 27, 2011 and October 22, 2012 under the Securitisation and Reconstruction of Financial Assets & Enforcement of Security Interest Act, 2002 (**"Act"**) and in exercise of powers conferred under Section 13(12) of the Act read with Rule 3 of the Security Interest (Enforcement) Rules, 2002 (**"Rules"**) issued: (a) a demand notice dated May 24, 2019 (**"Demand Notice 1"**) for the loans of availed by Borrower 1 and (b) a demand notice dated May 24, 2019 read with corrigendum dated June 13, 2019 (**"Demand Notice 2"**) for the loans availed by Borrower 2.

Vide the issuance of Demand Notice 1, JMFARC called upon Borrower 1, BGDPL, Golden Gate Projects and Ventures LLP, Mr. C.D. Sanjay Raj, Mr. K. Pratap, Mr. C.H. Devaraj, Mr. M. Srinivas and Mr. D. Amarnath, in their respective capacities as borrower and/or guarantor(s) and/or mortgagor(s) to repay the amount as mentioned in the Demand Notice 1 being **Rs. 367,09,32,432/- (Rupees Three Hundred Sixty Seven Crore Nine Lakhs Thirty Two Thousand Four Hundred Thirty Two Only)** as on May 16, 2019, together with further interest and other amounts at the contractual rate mentioned in the loan and/or security documents from May 17, 2019 till payment, within a period of 60 days from the date of said Demand Notice 1. Further, vide Demand Notice 1, JMFARC also called upon Borrower 1, BGDPL, Golden Gate Projects and Ventures LLP, Mr. C.D. Sanjay Raj, Mr. K. Pratap, and Mr. M. Srinivas to additionally make a payment of an amount of Rs.57,88,71,151/- (Rupees Fifty Seven Crore Eighty Eight Lakhs Seventy One Thousand One Hundred Fifty One Only) as on May 16, 2019, together with further interest and other amounts at the contractual rate mentioned in the loan and/or security documents from May 17, 2019 till payment, within a period of 60 days from the date of said Demand Notice 1.

Vide the issuance of **Demand Notice 2,** JMFARC called upon **Borrower 2, GGPL, Golden Gate Projects and Ventures LLP, Mr.** C.D. Sanjay Raj, Mr. K. Pratap, Mr. C.H. Devaraj, Mr. B. Ramakrishna and Mr. S. Martin, in their respective capacities as borrower and/or guarantor(s) and/or(s) mortgagor to repay the amount as mentioned in the Demand Notice 2 being **Rs. 73,70,01,366/- (Rupees Seventy Three Crore Seventy Lakh One Thousand Three Hundred Sixty Six Only) as on May 16, 2019,** together with further interest and other amounts at the contractual rate mentioned in the loan and/or security documents from May 17, 2019 till payment, within a period of 60 days from the date of said **Demand Notice 2.**

(GGPL, BGDPL, Golden Gate Projects and Ventures LLP, Mr. C.D. Sanjay Raj, Mr. K. Pratap, Mr. C.H. Devaraj, Mr. M. Srinivas, Mr. D. Amarnath, Mr. B. Ramakrishna and Mr. S. Martin are hereinafter collectively referred to as "Borrower(s)")

The Borrower(s) having failed to repay the respective amounts mentioned above, notice is hereby given to the Borrower(s) and the public in general that the undersigned has taken possession of the properties described herein below in exercise of powers conferred on him under sub-section (4) of section 13 of the Act read with rule 8 of the said Rules on this **28th day of August 2024.**

The Borrower(s) in particular, and the public in general is hereby cautioned not to deal with the property and any dealings with the property will be subject to the charge of JMFARC for an amount of **Rs.1531,87,57,424 (Rupees One Thousand Five Hundred Thirty One Crores Eighty Seven Lakhs Fifty Seven Thousand Four Hundred and Twenty Four Only) as on August 26, 2024** (in view of the amounts realized after issuance of aforesaid Demand Notice 1 and Demand Notice 2), together with further interest and other amounts at the contractual rate mentioned in the loan documents and/or security documents, from August 27, 2024 till payment.

The Borrower's, mortgagors' and guarantors' attention is invited to the provisions of Section 13(8) of the Act, with respect to time available to redeem the secured assets.

Description of Immovable Property

All right, title and interest of Mr. M. Srinivas in all that piece and parcel of residentially converted land bearing old Sy. No. 39 New Sy. No. 62, Con No ALN/SR/WA/ 396 / 2004-05 measuring 1 Acre 10 Guntha, situated at Meenukunte Village, Jala Hobli, Bangalore North Taluk, in the name of Mr. M Srinivas, **and bounded as: East by :** Down Town Park Land,**West by :** Remaining Land of Muniyappa, **North by :** Land of Narayanappa, **South by:** Road and Private Property

(and shall include all present and future transferable development rights, utilized / unutilized floors space index and any additional FSI which Mr. M. Srinivas or any other person on behalf of Mr. M. Srinivas may be entitled to in respect of the aforesaid land and all other rights and benefits accrued or accruing thereto and also together with all rights of Mr. M. Srinivas under any other agreements, arrangements, contracts, documents, records, deeds, papers, writings, instruments by whatsoever name called, executed or which may be hereafter executed by Mr. M. Srinivas / any other person in favor of Mr. M. Srinivas.)

Sd/-
Authorised Officer
JM Financial Asset Reconstruction Company Limited
acting in its capacity as trustee of JMFARC- Swarna 2011- Trust
and JMFARC- Swarna II 2012-Trust

Date : August 28, 2024
Place : Bengaluru

JM FINANCIAL

JM FINANCIAL ASSET RECONSTRUCTION COMPANY LIMITED

(Formerly known as JM Financial Asset Reconstruction Company Private Limited)
Corporate Identification No.: U67190MH2007PLC174287
Regd. Office: 7th Floor, Cnergy, Appasaheb Marathe Marg, Prabhadevi, Mumbai-400 025,
Tel No.: 022 66301672, Website: www.jmfinancialarc.com

POSSESSION NOTICE (for immovable property)

Whereas,The authorized officer of **JM Financial Asset Reconstruction Company Ltd., acting for itself and in its capacity as trustee of JMFARC - Swarna 2011 - Trust and JMFARC - Swarna II 2012 - Trust ("JMFARC")** having acquired the financial assets pertaining to Golden Gate Properties Limited (**"GGPL"/ "Borrower 1"**) and Best Golden Developers Private Limited (**"BGDPL" /"Borrower 2"**) together with underlying rights, titles, interests, securities, guarantees, etc. created thereof from Central Bank of India (**"CBOI"**) and Indian Overseas Bank (**"IOB"**) vide Assignment Agreements dated September 27, 2011, September 27, 2011 and October 22, 2012 under the Securitisation and Reconstruction of Financial Assets & Enforcement of Security Interest Act, 2002 (**"Act"**) and in exercise of powers conferred under Section 13(12) of the Act read with Rule 3 of the Security Interest (Enforcement) Rules, 2002 (**"Rules"**) issued: (a) a demand notice dated May 24, 2019 (**"Demand Notice 1"**) for the loans of availed by Borrower 1 and (b) a demand notice dated May 24, 2019 read with corrigendum dated June 13, 2019 (**"Demand Notice 2"**) for the loans availed by Borrower 2.

Vide the issuance of Demand Notice 1, JMFARC called upon Borrower 1, **BGDPL, Golden Gate Projects and Ventures LLP, Mr. C.D. Sanjay Raj, Mr. K. Pratap, Mr. C.H. Devaraj, Mr. M. Srinivas and Mr. D. Amarnath,** in their respective capacities as borrower and/or guarantor(s) and/or mortgagor(s) to repay the amount as mentioned in the Demand Notice 1 being **Rs. 367,09,32,432/- (Rupees Three Hundred Sixty Seven Crore Nine Lakhs Thirty Two Thousand Four Hundred Thirty Two Only)** as on May 16, 2019, together with further interest and other amounts at the contractual rate mentioned in the loan and/or security documents from May 17, 2019 till payment, within a period of 60 days from the date of said Demand Notice 1. Further, vide Demand Notice 1, JMFARC also called upon Borrower 1, BGDPL, Golden Gate Projects and Ventures LLP, Mr. C.D. Sanjay Raj, Mr. K. Pratap, and Mr. M. Srinivas to additionally make a payment of an amount of **Rs.57,88,71,151/- (Rupees Fifty Seven Crore Eighty Eight Lakhs Seventy One Thousand One Hundred Fifty One Only) as on May 16, 2019,** together with further interest and other amounts at the contractual rate mentioned in the loan and/or security documents from May 17, 2019 till payment, within a period of 60 days from the date of said Demand Notice 1.

Vide the issuance of Demand Notice 2, JMFARC called upon Borrower **2, GGPL, Golden Gate Projects and Ventures LLP, Mr. C.D. Sanjay Raj, Mr. K. Pratap, Mr. C.H. Devaraj, Mr. B. Ramakrishna and Mr. S. Martin,** in their respective capacities as borrower and/or guarantor(s) and/or(s) mortgagor to repay the amount as mentioned in the Demand Notice 2 being **Rs. 73,70,01,366/- (Rupees Seventy Three Crore Seventy Lakh One Thousand Three Hundred Sixty Six Only) as on May 16, 2019**, together with further interest and other amounts at the contractual rate mentioned in the loan and/or security documents from May 17, 2019 till payment, within a period of 60 days from the date of said Demand Notice 2.

(GGPL, BGDPL, Golden Gate Projects and Ventures LLP, Mr. C.D. Sanjay Raj, Mr. K. Pratap, Mr. C.H. Devaraj, Mr. M. Srinivas, Mr. D. Amarnath, Mr. B. Ramakrishna and Mr. S. Martin are hereinafter collectively referred to as "Borrower(s)")

The Borrower(s) having failed to repay the respective amounts mentioned above, notice is hereby given to the Borrower(s) and the public in general that the undersigned has taken possession of the properties described herein below in exercise of powers conferred on him under sub-section (4) of section 13 of the Act read with rule 8 of the said Rules on this **28th day of August 2024.**

The Borrower(s) in particular, and the public in general is hereby cautioned not to deal with the property and any dealings with the property will be subject to the charge of JMFARC for an amount of Rs.1531,87,57,424 (Rupees One Thousand Five Hundred Thirty One Crores Eighty Seven Lakhs Fifty Seven Thousand Four Hundred and Twenty Four Only) as on August 26, 2024 (in view of the amounts realized after issuance of aforesaid Demand Notice 1 and Demand Notice 2), together with further interest and other amounts at the contractual rate mentioned in the loan documents and/or security documents, from August 27, 2024 till payment.

The Borrower's, mortgagors' and guarantors' attention is invited to the provisions of Section 13(8) of the Act, with respect to time available to redeem the secured assets.

Description of Immovable Property

Residential flat(s)/ apartment(s) described below in the Project known as "THE PRESIDENTIAL TOWER", together with common area, common facilities, common open space, common stair case, common water and sanitation, separate electricity, easement rights and appurtenances thereto.

Sr.No.	Apartment/ Flat No.	Floor	Block/ Tower	Super Built up Area (in Sq ft.)	Undivided Share of land in (in Sq ft.)	Car Park No(s).
1.	PA 201	02	A	2335	525	1
2.	PA 202	02	A	1595	359	1
3.	PA 301	03	A	2335	525	1
4.	PA 302	03	A	1595	359	1
5.	PA 303	03	A	3055	731	1
6.	PA 304	03	A	2310	520	1
7.	PA 403	04	A	3055	731	1
8.	PA 404	04	A	2310	553	1
9.	PA 503	05	A	3055	731	1
10.	PA 504	05	A	2310	553	1
11.	PA 601	06	A	2335	525	1
12.	PA 603	06	A	3055	731	1
13.	PA 703	07	A	3055	731	1
14.	PA 803	08	A	3055	731	1
15.	PB 301	03	B	2310	553	1
16.	PB 304	03	B	2415	543	1
17.	PB 402	04	B	1595	359	1
18.	PB 403	04	B	3055	687	1
19.	PB 404	04	B	2415	543	1
20.	PB 503	05	B	3055	731	1
21.	PB 601	06	B	2310	520	1
22.	PB 602	06	B	1595	359	1
23.	PB 701	07	B	2310	520	1
24.	PB 704	07	B	2415	543	1
25.	PB 801	08	B	2310	520	1

Forming part of residential land area 13 acres 4.5 guntas building, & car parking & other items on the above property at Corporation no 8 Sy. Nos 90/1,90/2,90/3,91,93,94/1,94/3, 95 situated at Tumkur Road, Yeshwanthapura Village Yeshwanthapura Hobli BBMP Ward No. 2 Bangalore North Taluk including all rights privileges and appurtenances thereto, in the name of Best Golden Developers Pvt. Ltd. **and bounded as follows: East:** Road and portion of private property, **West:** Remaining portion of MPIL land & Deccan Structural,**North:** Pipeline, **South:** Portion of Corporation No. 8 sold by MPIL to Purchaser

(**Note:** In terms of notification dated February 21, 2008, an area admeasuring 15,575 sq.ft which was earlier forming a part of Sy. Nos. 94/1, 94/2 and 94/3 admeasuring 14.5 guntas situated at Tumkur Road Yeshwantha pura Village Yeshwanthapuri Hobli Ward No. 2 Bangalore North taluk has been transferred to the aforesaid immovable property. Accordingly, the said portion adm. approx. 15,575 sq.ft. will also be construed a part of the said immovable property over and above 13 acres 4.5 guntas.)

Date: August 28, 2024 **Authorised Officer**
Place: Bengaluru **JM Financial Asset Reconstruction Company Limited acting in its capacity as trustee of JMFARC- Swarna 2011- Trust and JMFARC- Swarna II 2012-Trust**

Nehru Trophy Boat Race on Sept 28

An executive committee meeting of the Nehru Trophy Boat Race Society held in Alappuzha on Tuesday decided to organise the race on September 28

Naidu suspects foul play in damage to Prakasam barrage

AP CM flays 'negligent' officials, calls Jagan's visit to flood-hit areas '5-minute show'; Boats damage Gate 69 of dam

EXPRESS NEWS SERVICE
@ Vijayawada

ANDHRA PRADESH Chief Minister N Chandrababu Naidu took strong exception to the lackadaisical attitude of some officials deployed for flood relief and rescue operations.

Further, he warned them of serious action if they do not fall in line.

Speaking to mediapersons on Tuesday afternoon, Naidu said he has been forced to suspect foul play following a series of incidents that have happened. "We will find out where the boats, which damaged the counterweight of Gate 69 of the Prakasam Barrage, came from and who they belong to," he said.

Angry over the non-cooperation from certain officials, the Chief Minister said during the five years under the previous dispensation, every system was rendered inefficient and ineffective. "Showcause notices have been issued to some, while one official in Jakkampudi has been suspended. I will not spare anyone. I will not hesitate to take action against my ministers if they do not work properly," he asserted.

(Top) Residents being evacuated in a boat in flood-hit Vijayawada on Tuesday; (Right) A drone supplies food to the stranded | PRASANT MADUGULA

Reminding officials that both he and them are here to work for the people, as it is taxpayers' money that is being paid as salaries, Naidu stressed, "It isour bounden duty to serve the people, more so in this hour of need." Further, he told negligent officials not to lose their dignity by such conduct.

Taking exception to the comments of YSRC president YS Jagan Mohan Reddy and other leaders, the Chief Minister remarked, "Criminals in guise of politicians are trying to divert the attention of the government to create problems for people. What more can we expect from people who killed 'Babai' and penned 'Narasura Raktha Charitra'? Under such circumstances, it is even more important for officials to ensure that no mistakes happen and people don't suffer."

Dismissing Jagan's visit to flood-affected areas as a 'five-minute show', Naidu sought to know if the former Chief Minister gave even a single food packet to anyone or saved anyone or interacted with the affected residents. "In such a crisis, extending help without any inhibitions and being humane is important," he said.

Elaborating on the ongoing relief and rescue operations, the Chief Minister reiterated that his government is making every effort to reach out to the last person at the last mile and ensure no one suffers.

RENUKASWAMY MURDER CASE

CHARGESHEET AGAINST DARSHAN, OTHERS IN DAY OR 2

EXPRESS NEWS SERVICE
@ Bengaluru

The Kamakshipalya police investigating the kidnapping and murder of 33-year-old Renukaswamy are all set to submit a detailed chargesheet against the 17 accused, including actor **Darshan**, either on Wednesday or Thursday.

Bengaluru City Police Commissioner B Dayananda confirmed this on Tuesday. The chargesheet is ready after a thorough scrutiny from the Special Public Prosecutor (SPP).

"Investigations are over. Scrutiny from the Special Public Prosecutor is also done. The SPP has made some observations, which we are complying with. Within a day or two, the chargesheet will be submitted to the court. We have got sufficient and necessary witnesses and evidence in the case. A ll reports from the city's FSL have come. There were certain questions from the police that have also been answered by the FSL. A few more reports are yet to come from Hyderabad's Central Forensic Laboratory. As per the findings in the investigation and evidence, the accused will be booked under appropriate sections based on their role in the incident," Dayananda said.

According to informed sources, eight more reports are yet to come from CFSL that will be included in the additional chargesheet.

Meanwhile, rowdy-sheeters Wilson Garden Naga, Kulla Seena, and Dharma might also be shifted to different jails.

A photo of actor Darshan sipping tea and chatting with Naga and Seena inside the Bengaluru Central Prison went viral recently. After this incident, Darshan was moved to Ballari prison. Dharma was the one who gave Darshan the phone to talk to his friend while he was making a video call. "We have requested the officials of the Department of Prisons to shift them to different jails. The matter is before the court. After the court grants permission, further action will be taken," Dayananda added.

KIN CAN EXPECT JUSTICE FROM STATE GOVT, SAYS Dr G

On the Renukaswamy murder case, Home Minister Dr G Parameshwara said the investigation officer will decide who is A1 and A2 based on the probe and witnesses. "We will get them justice... Renukaswamy's family can expect justice from the State Government," he said.

BOOKED FOR RAPE, NIVIN PAULY CLAIMS ALLEGATIONS FAKE

EXPRESS NEWS SERVICE @ Kochi

The Malayalam film industry suffered a fresh jolt on Tuesday after actor **Nivin Pauly** was named as one of the accused in a rape case registered on the complaint of a woman from Oonnukal in Ernakulam's Kothamangalam. Following news reports of an FIR against him, Nivin, in a hurriedly-convened press conference in Kochi at night, termed the allegation fake and said he did not know the complainant. He also said he would go to any length to prove his innocence.

"This is a fake allegation. I don't know this woman and have never seen her. I am ready to face the investigation and will cooperate with the investigation team to prove my innocence," Nivin said.

The complainant, a resident of Oonnukal, has alleged that she was raped last year in Dubai on the pretext of being offered a role in a film. She has alleged the involvement of multiple persons, including Nivin.

The FIR, registered by Oonnukal police under Ernakulam rural police limits, names six persons: a woman Shreya, film producer A K Sunil who is known for movies 'Vijay Superum Pournamiyum' and 'Manoharam,' Binu, Basheer and Kuttan, who were associated with the films, and Nivin, who is the sixth accused. Nivin said he was responding to the allegation the same day as someone has to fight the fake charges. He said he was speaking for the industry at a time when all and sundry were coming up with fake allegations.

EXPRESS READ

Two wild elephants found dead in Mudumalai Reserve

NILGIRIS: Two wild elephants died at two different places in Mudumalai Tiger Reserve (MTR) on Monday. In the first incident, a male elephant suspected to be aged 40 years was killed following an infighting with the other male elephant at Nilgiris Eastern Slope (NES) forest range of the MTR. In the second incident, the female wild elephant aged 48 to 50 died due to age related ailments Avarallah beat in Masinagudi forest range.

TN CM Stalin reaches Chicago; to chair investment conclaves

CHENNAI: Tamil Nadu Chief Minister MK Stalin on Tuesday arrived in Chicago on Tuesday after a week-long stay in San Francisco. In the coming days, he will be attending investment conclaves and meeting diaspora Tamils. He will be returning to Chennai on September 14. "Arrived in Chicago from San Francisco. I thank the Tamils who received me at the airport by showering their overwhelming affection," the CM said in his X handle.

KSRTC bus turns turtle in Chikkaballapur, 5 hurt

CHIKKBALLAPUR: The state-owned Karnataka State Road Trasnport Corporation (KSRTC) bus overturned after the driver lost control of the vehicle near Ammagarahalli under Dibburhalli police limits on Monday evening. The bus was going to Chikkaballapur via Siddlaghatta. As many as five passengers sustained injuries and were shifted to Chikkaballapur district hospital. Dibburhalli Police registered a case and took up the investigation.

Mekedatu will benefit TN more than K'taka: DKS in Chennai

EXPRESS NEWS SERVICE
@ Chennai

KARNATAKA Deputy Chief Minister DK Shivakumar on Tuesday reiterated his view that the Mekedatu dam proposed by his state would be more beneficial to Tamil Nadu than Karnataka.

When reporters asked about the project and Tamil Nadu's strong opposition to it, Shivakumar said, "I don't want to discuss Mekedatu now since "rain Gods" are (now) helping the two states. Let good sense prevail upon Tamil Nadu people also. We will get some relief from the court. I appeal to the Tamil Nadu government and leaders of all parties. The Mekedatu dam project will be more beneficial to Tamil Nadu than Karnataka." When a scribe asked the rationale behind his statement that Mekedatu would benefit Tamil Nadu more than Karnataka, Shivakumar said, "Let us have a separate debate on this."

Shivakumar was in Chennai inspecting the functioning of the bio-CNG plant in Chetpet and few other facilities to know more about Greater Chennai Corporation's handling of solid waste management.

After the visit, he said that the visit was a good learning process for him and the Karnataka delegation.

The Karnataka Deputy CM also called on Tamil Nadu Youth Welfare and Sports Development Minister Udhayanidhi Stalin at the latter's residence in Chennai.

DyCM DK Shivakumar interacts with reporters in Chennai on Tuesday. City Mayor R Priya looks on | P JAWAHAR

Karnataka to create skill corridors with global innovators

EXPRESS NEWS SERVICE
@ Bengaluru

KARNATAKA will establish dedicated skill corridors with each of its Global Innovation Alliance (GIA) partner countries, with efforts under way to foster international collaborations and drive technological advancements, Minister for IT/BT and Rural Development Priyank Kharge said on Tuesday. He was speaking during the GIA meet hosted to promote the Bengaluru Tech Summit (BTS) 2024 before international representatives.

Minister Kharge revealed that the state plans to release the draft of the Global Capability Centre (GCC) policy this month, based on suggestions from the Global Innovation Alliance (GIA). The policy aims to improve the ease of doing business and attract more global investments into Karnataka.

Speaking on skill corridors, Kharge proposed creating a 'startup corridor' specifically between Bengaluru and San Francisco, focusing on sector-specific collaborations rather than broad agreements. He suggested similar initiatives for AI, sports tech with Melbourne, and fintech with Denmark, highlighting the importance of targeted partnerships.

He further announced that Karnataka would soon launch a Centre of Excellence in Water Management, emphasizing the critical need for better water technologies.

Kharge mentioned that discussions are under way with the UK's Catapult Network and Paris's Station F incubator to bolster Karnataka's Centres of Excellence (CoEs) and support the growth of startups.

Highlighting BTS 2024, Kharge said this year's summit is themed around 'Breaking Boundaries' and will feature a wide range of activities, including a 6-track conference covering IT and Deep Tech, Biotech and Healthtech, Startup Ecosystem, Global Innovation Alliance, India-USA Tech Conclave, and the newly added Electro-Semicon track.

The conference will host over 85 sessions, with special programmes like the India-USA Tech Conclave, CEO Conclave, Startup Conclave, and Fireside Chats.

Dr Ekroop Caur, secretary to government, Department of Electronics, IT/ BT, and Science and Technology, highlighted the importance of GIA in promoting Karnataka as a global innovation hub, fostering partnerships with over 30 countries worldwide.

She mentioned several key initiatives, including the Global Innovation Alliance Market Access Programme (GIA MAP), which facilitated exploratory visits for growth-stage Karnataka startups to countries like UAE, Singapore, Belgium, Australia and Germany, supporting 42 startups. Additionally, she highlighted a new monthly event launched in August this year, the GIA Mixer, to promote collaboration, starting with DeepTech and Fintech startups in Australia.

WINGED VISITORS

A flock of Eurasian Coots preying in Sakkimangalam Kanmoi in Madurai on Tuesday | KK SUNDAR

SL court fines 12 Indian fishers ₹98.3 lakh

EXPRESS NEWS SERVICE
@ Thoothukudi

A Sri Lankan court on Tuesday imposed a penalty of 3.5 crore LKR (₹98.3 lakh) on 12 Tamil Nadu fishermen who were arrested by the Lankan Navy on August 5 on the charges of trespassing and illegal fishing in Sri Lankan waters. If the fishers fail to pay the fine, they will be made to undergo a six months jail term, the court ruled. According to sources, the Lankan Navy arrested 22 fishermen, who set sail for fishing on two vessels from Tharuvaikulam fishing harbour in Thoothukudi, near Kuthiraimalai in mid-sea on August 5.

While 12 fishermen were onboard the vessel owned by Anthony Maharaja, 10 fishermen were travelling on a vessel owned by Anthony Thean Denila. The fishers have been in court custody since August 6. Judgment related to the other 10 arrested fishers will be pronounced later, the court said.

Shobha says sorry for linking Tamilians to Bengaluru cafe blast

EXPRESS NEWS SERVICE
@ Chennai

UNION Minister of State for MSME and Labour and Employment and BJP leader from Karnataka Shobha Karandlaje has tendered an apology to the people of Tamil Nadu, through the Madras High Court, for her comments made against Tamils in connection with the Rameshwaram Café blast in Bengaluru.

"I state that I have the highest respect and regard to the history, rich culture, tradition and to the people of Tamil Nadu, and I had or have no intention whatsoever to hurt the sentiments of people of Tamil Nadu by any conduct of mine. Hence, I hereby once again tender my apology to the people of Tamil Nadu for having caused any hurt from my comments. The same may kindly be taken on record in the interest of justice," she said in the affidavit filed before Justice G Jayachandran.

She prayed the court to record the affidavit and quash the FIR filed by the Madurai cyber crime police.

Advocate General PS Raman said he would get back after getting instructions from the government whether apology affidavit was satisfactory or not.

I state that I have the highest respect and regard to the history, rich culture, tradition and to the people of Tamil Nadu, and I had or have no intention whatsoever to hurt the sentiments of people of Tamil Nadu by any conduct of mine

Shobha Karandlaje, Union MoS for MSME and Labour and Employment

Siddaramaiah stresses on the need to increase forest cover

EXPRESS NEWS SERVICE
@ Bengaluru

KARNATAKA Chief Minister Siddaramaiah on Tuesday said efforts should be made to increase the forest cover.

"According to the information I have, the forest cover in Karnataka is 20%... but Forest Minister Eshwar Khandre says it is 22%... it is still less than the prescribed percentage. Forest and environmental laws are very strict. Forest staffers should also ensure strict vigilance," the CM said.

On the human-animal conflict, Siddaramaiah said that animals get out of forests in search of food and water. "So, the forest department should ensure there is no shortage of water and food. This will in turn ensure there are no human-animal conflicts and deaths," he said.

The CM was speaking after distributing 47 CM medals to forest staffers. He also handed over medals to the wives of two deceased foresters.

He also handed over appointment letters to 267 forest watchers. He also released the book- Walk on the Wildlife 2.0 and a booklet (CM Medal Awardees 2022, 2023). The CM pointed out that distribution of medals should be an annual exercise and there should be no backlog in recognising the hard work of foresters and in the recruitment process.

Khandre said that from this year on, counseling for forest staffers till the level of Deputy Range Forest Officers will start, and from next year on, it will be extended to the officials till the level of range forest officers (RFOs). He said this is needed in wake of the rising stress levels and the hard field work they undertake.

On HMT land, Khandre said that the recovered vacant encroached land will be made into a lung space on the lines of Cubbon Park and Lalbagh. He added that in Bengaluru the green space under the forest department is 89 sq km, and in the last 10 years, 5 sq km of area has been lost.

Khandre used the occasion to appeal to the CM to release Rs 500 crore for the creation of rail barricades and to mitigate human-animal conflict.

ASHOKNAGAR CO-OPERATIVE BANK LTD.

Head Office: # 1380/B, 6th Cross, Ashoknagar, Banashankari 1st Stage, 2nd Block, Bangalore-560 050. Ph: 080-26506213, 26606365, 26600513, 26600514 Mobile: +91 91085 10082, 91085 10084

1. **Mr. B H Nagahanumegowda** S/oLate Hanumaiah No.36/19, 16th Main, 4th Block, Nandini Layout, Bangalore-560022
2. **Mr. H Chandrashekar** No.341, I Phase, 1st Stage, 3rd Main, Manjunathnagar, Bangalore-560010.

PRE SALES STATUTORY NOTICE OF 15 DAYS UNDER RULE 8(6) OF SECURITY INTEREST (ENFORCEMENT) RULES,2002 READ WITH SUB – SECTION (8) OF SECTION 13 SARFAESI ACT FOR E-AUCTION SALE OF SECURED ASSET.

We hereby intend to inform you that we had issued demand notice Dated **02/01/2020** U/s 13(2) of the SARFAESI Act, 2002, whereby we raised a demand of **Rs. 27,95,696/- (Rupees Twenty Seven lakhs Ninety Five Thousand Six Hundred Ninety Six Only) as on 02/01/2020** and further interest and other expenses thereon till the date of payment. & **Rs.22,49,431/- (Rupees Twenty Two lakhs Forty Nine Thousand Four Hundred & Thirty One Only) as on this Notice date 03/09/2024.**

NOTICE is hereby given to you that, we after having taken possession of the premises on 04-11-2020 do hereby inform you that we shall sell the mortgaged / **all that piece and parcel of Land** & House building built thereon bearing No.166, in Assessment No.66/1, V P Katha No.592, Kamakshipalya, Gramathana, Sane Guruvanahalli, Yeshwanthpura Hobli, Bangalore North Taluk, Now Municipal No.73, situated at 6th Main Road, H V R Extension, Ward No.36, Govindarajanagar Range, Bangalore, measuring East to West 48 feet and North to South 30 feet. together with all civic amenities, all rights appurtenances whatsoever whether underneath or above the surface and bounded, by the following boundaries; **East:** Site No.27, **West:** Road, **North:** Site No.167, **South:** Site No.165, premises by E- Auction after a period of Fifteen(15) days from the date of this Notice. That in our capacity as a secured creditor, we are putting our efforts to sell the mortgaged property as per the provisions of SARFAESI Act in order to liquidate the contractual dues since you have failed to repay the loan Amount as on date. That in compliance of Rule 8 & 9 Security Interest (Enforcement) Rules,2002, we have fixed Reserve Price (RP) of the security/mortgaged property at Reserve **Price;- Rs.1,10,00,000/- (Rupees One Crore Ten lakhs only).**

Please take notice that the secured asset mortgaged/charged to the Ashoknagar Co-Operative Bank Ltd., as stated in the subject shall be **sold by E-Auction "AS IS WHERE IS" "AS IS WHAT IS "a " WHATEVER THERE IS " and "NO RECOURSE" basis to be held on 20.09.2024** or thereafter on some other day through / https://bankauctions.in & www.foreclosureindia.com at **11.00 A.M. to 12-00 P.M.** For further details, login to our website https://ashoknagarbank.com or please visit our H.O. bank branch and meet the Authorized Officer.

In furtherance of this notice, you may approach us, within Fifteen days from date of this Notice for payment of defaulted Loan amount including all cost, expenses, future penalties, incidental and legal charges as per the Loan Agreement and the property shall not be put up for sale under the provisions of SARFAESI Act,2002. However, in case you do not revert **within 15 days**, Ashoknagar Co-Operative Bank Ltd., being Secured Creditor shall proceed with the **E-Auction for the sale of the property under the provisions of SARFAESI Act 2002.**

This NOTICE is being given to you in compliance of Rule 8 sub-rule 6 and Rule 9 of Security Interest (Enforcement) Rules, 2002 under the Securitisation and Reconstruction of Financial Assets and Enforcement of Security Interest Act, 2002 amended as on date.

No further notice shall be henceforth be given to you. A copy of this Notice has been kept in our branch for future records and references and same is also affixed at the conspicuous part of the mortgaged property.

Place: Bangalore
Date: 03-09-2024

For Ashoknagar Co-operative Bank Ltd.
Authorised Officer

केनरा बैंक Canara Bank
(A Government Of India Undertaking)

Regional Office West, Chitrapur Bhavan, 8th Main, 15th Cross, Malleshwaram, Bengaluru – 560055

POSSESSION NOTICE

APPENDIX IV under Rule 8 (1) (SECTION 13(4)) (For Immovable Property)

The undersigned being the Authorized Officer of **Canara Bank,Regional Office West, Chitrapur Bhavan, 8th Main, 15th Cross, Malleshwaram, Bengaluru – 560055**, under Securitization And Reconstruction of Financial Assets and Enforcement of Security Interest Act, 2002 (Act 54 of 2002) and in exercise of powers conferred under Section 13 (12) read with Rule 3 of the Security Interest (Enforcement) Rules 2002, issued a Demand Notice dated **17.05.2024** calling upon the Borrowers /Co-Borrowers/ Mortgagors/ Guarantors, **(1) M/s. Bourgeon Lifesciences Pvt Ltd,** No.17, 2nd Floor, 18th Main, Maruthi Layout, Bengaluru-560040, Represented by its Directors, Sri. Mohan Chandra Belwal and Smt. Rajshri Deepak Asopa, **(2) Sri. Mohan Chandra Belwal,** No.384, The Empyrean Anche Muskar Village, Chikkatirupathi Post, Kolar-563160, **(3) Smt. Rajshri Deepak Asopa,** No.17, 2nd Floors, 18th Main, Maruthi Layout, Bengaluru- 560040, and Guarantor, **(4) Smt. Rekha Belwal** W/o Sri. Mohan Kumar Belwal, No.384, The Empyrean Anche Muskar Village, Chikkatirupathi Post, Kolar-563160, to repay the amount mentioned in the notice being **Rs.50,66,839.58** (Rupees Fifty Lakhs Sixty Six Thousand Eight Hundred and Thirty Nine and Paisa Fifty Eight only) as on **13.05.2024** within 60 days from the date of receipt of the said notice, together with further interest and incidental expenses and costs.

The Borrowers/Guarantors/Mortgagors having failed to repay the amount, notice is hereby given to the borrowers and the public in general, that the undersigned has taken possession of the property described hereinbelow in exercise of powers conferred on him / her under Section 13 (4) of the said Act, read with Rules 8 & 9 of the Security Interest (Enforcement) Rules, 2002 on this **2nd September 2024.**

The borrowers attention is invited to provisions of sub-section (8) of Section 13 of the Act, in respect of time available, to redeem the secured assets.

The Borrowers/Guarantors/Mortgagors in particular and the public in general are hereby cautioned not to deal with the property and any dealings with the property will be subject to the charge of **Canara Bank for an amount Rs.50,66,839.58 (Rupees Fifty Lakhs Sixty Six Thousand Eight Hundred and Thirty Nine and Paisa Fifty Eight only) as on 13.05.2024** together with further interest and incidental expenses and costs.

SCHEDULE PROPERTY

All that piece and parcel of the Unit No.384 (Tranquilla), Phase-1, Khatha No.41/21/384, carved out of Sy.No.21, situated at Bagur Sonnenahalli Village, Lakkur Hobli, Malur Taluk, Kolar District, having Plot Area totally measuring 3,159.77 Square Feet and having Built Up Area 2,460.68 Square Feet, total measurement of Super Built Up Area measuring 3,356 Square Feet and bounded on the: East by: Road, West by : Unit No.383, North by : Unit No.373, South by : Road.

Date : 02.09.2024
Place : Bengaluru

Sd/- Authorised Officer
Canara Bank

PUBLIC NOTICE

This is to inform the general public that We, (1). Smt. Yashodhamma W/o Late Narayanareddy, aged about 63 years, (2) Sri. Naveen Kumar E.N S/o late Narayanareddy and Yashodhamma aged about 43 years, (3) Smt. Sushma.K W/o Sri. Naveen Kumar E.N aged about 38 years, (4) Master Nischsith S/o Naveen Kumar. E.N aged about 7 years, since Minor Rept. By his father Sri. Naveen Kumar E.N and natural guardian and mother Smt. Sushma.K and (5) Sri. Nandeesha E.N S/o late Narayana Reddy Smt. Yashodhamma aged about 39 years, and (6) Master Mahi Teja s/o Sri.Nandeesha E.N., since minor rept. By his father and natural guardian Sri.Nandeesha E.N, all are residing at Ichangur Village, Attibele Post, Anekal Taluk, Bengaluru - 562 107 had executed registered General power of Attorney registered in the office of the Sub-Registrar Sarjapura, dated on 27.07.2020 in Book No. 4 Document No. SRJ-4-00053-2020-21 in C.D.No. SRJD653 and had appointed M/s Oravia Verandas LLP, a Limited Liability Partnership Firm, having its office at No.57/A, 2nd Floor, Behind Hotel Leela Palace, Old Airport Road, Bengaluru represented by its Partners Vishwanath G.A. and Rishab Kumar T, hereinafter referred to as Developer and as our true and lawful general power attorney in respect of our immovable property bearing Sy.No. 139/2 measuring 9 guntas, Sy.No. 139/3 measuring 9 guntas, Sy.No. 145/1 measuring 10 guntas, Sy.No. 327/2 measuring 08 guntas, Sy.No. 327/3 measuring 08 guntas as per schedule below whereas for personal reasons and consideration, it's come to our notice recently that the above mentioned firm M/s Oravia Verandas LLP, a Limited Liability Partnership Firm, having its office at No.57/A, 2nd Floor, Behind Hotel Leela Palace, Old Airport Road, Bengaluru represented by its Partners Vishwanath G.A. and Rishab Kumar T, are acting against the acts and deeds executed by ourselves prior and are also further trying to get the property registered with paying sale consideration and also bypassing and suppressing the contract of sale between ourselves and purchase and are not being faithful to us as well as our acts and deeds. **Hence we have revoked the said General Power of attorney dated 27.07.2020.**

Therefore, in the interest of general public if any rights are created in respect of aforesaid property or agreement of sale or sale deed is executed by opposite party they will be doing so as their own cost bonafide purchaser shall not be entertained.

SCHEDULE PROPERTY

ITEM No.1:- All that piece and Parcel of immovable property bearing Sy.No. 139/2 measuring 9 guntas, situated at Muthanalluru Ammanikere Village, Sarjapura Hobli, Anekal Taluk, Bangalore Urban District and bounded on :- East by : Remaining portion in same Sy.No.139/2, West by : Sy.No.139/1, North by : Sy.No.138, South by: Sy.No.327.

ITEM No.2:- All that piece and parcel of immovable property bearing Sy.No. 139/3 measuring 9 guntas, situated at Muthanalluru Ammanikere Village, Sarjapura Hobli, Anekal Taluk, Bangalore Urban District bounded on :- East by : Sy.No.146, West by : Sy.No.139/2 & 327, North by : Sy.No.139/4, South by: Sy.No.326.

ITEM No.3:- All that piece and parcel of immovable property bearing Sy.No. 145/1 measuring 10 guntas, situated at Muthanalluru Ammanikere Village, Sarjapura Hobli, Anekal Taluk, Bangalore Urban District bounded on :- East by : Remaining portion in same Sy.No.145/1, West by : Sy.No.140, North by : Sy.No.141 & 144, South by: Sy.No.146.

ITEM No.4:- All that piece and parcel of immovable property bearing Sy.No. 327/2 measuring 08 guntas, situated at Muthanalluru Ammanikere Village, Sarjapura Hobli, Anekal Taluk, Bangalore Urban District bounded on :- East by : Sy.No.327/3, West by : remaining Land in Sy.No.327/2, North by : Sy.No.134, South by: Sy.No.333.

ITEM No.5:- All that piece and parcel of immovable property and bearing Sy.No. 327/3 measuring 08 guntas, situated at Muthanalluru Ammanikere Village, Sarjapura Hobli, Anekal Taluk, Bangalore Urban District bounded on:- East by : 327/7, West by : Sy.No.327/2, North by : Sy.No.139, South by: Sy.No.333.

in all rights appurtenances what so ever underneath or above.

1. Smt. Yashodhamma, W/o Late Narayanareddy, aged about 63 years,
2. Sri. Naveen Kumar E.N, S/o late Narayanareddy and Yashodhamma, aged about 43 years,
3. Smt. Sushma .K, W/o Sri. Naveen Kumar E.N, aged about 38 years,
4. Master Nischsith, S/o Naveen Kumar. E.N, aged about 7 years, since Minor Rept. By his father Sri. Naveen Kumar E.N, and natural guardian and mother Smt. Sushma.K
5. Sri. Nandeesha E.N, S/o late Narayana Reddy Smt. Yashodhamma, aged about 39 years,
6. Master Mahi Teja, S/o Sri.Nandeesha E.N., since minor rept. By her father and natural guardian Sri.Nandeesha E.N,

All are residing at Ichangur Village, Attibele Post, Anekal Taluk, Bengaluru - 562 107.

Sri. V. Anand, Advocate
No. 84, Kilari Road, Bengaluru - 560 053.
maheshhvadvocate@gmail.com
PH : 98450 30406, 90369 37999

QuoteExpress

NEVER COMPLAIN AND NEVER EXPLAIN

BENJAMIN DISRAELI

IN THE HIGH COURT OF KARNATAKA AT BENGALURU
Notice to the Respondent No.6
Vide Order dated 21.08.2024
R.F.A.NO.1714 /2013

PARSRAM MANGHARAM, Since dead by Lrs. Smt. Nita Parsram & Others ..**Appellants**
(By Sri. V. Srinivasa Raghavan adv. for appellants)

V/S

VISHAMBAR TRUST, Rep. by its Trustee Sri. Vishambar Mehrotra & Others ..**Respondents**
(By Sriyuths : B.R. Krishna adv. for R1 & R2, Raghavendra P. Hegade adv. for R7)

To: Respondent :
6. SHAMIULLAH, No.51, Chimney Hill, Hesaraghatta Road, Bangalore - 560088.

Appeal from the Judgment & Decree dated 10.07.2013 passed in O.S.No.5631 / 1993 on the file of the XXXIII Addl. City Civil Judge, Bangalore.

Notice is hereby given to you to appear in this Court either in person or through Counsel duly instructed or through some one authorized by law, to act for you in the above appeal on **25-09-2024** in case you intend to contest the appeal. If you fail to appear, the same will be dealt with, heard and decided in your absence.

issued under my hand and the seal of this court, this the **21st day of August 2024.**

BY ORDER OF THE COURT
ASSISTANT REGISTRAR

Form No. 3
[See Regulation-15(1)(a)]/16(3)

DEBTS RECOVERY TRIBUNAL (DRT-2) BANGALORE
No. 4, Rajbhavan Road, Bengaluru-560001.

CASE NO. : O.A. No. 553/2023

SUMMONS UNDER SUB-SECTION (4) OF SECTION 19 OF THE ACT, READ WITH SUB-RULE (2A) OF RULE 5 OF THE DEBT RECOVERY TRIBUNAL (PROCEDURE) RULES, 1993.

Tamilnad Mercantile Bank Ltd.,
Represented by it's Branch Manager
Hebbagodi Branch, Hosur Main Road,
Hebbagodi, Bengaluru-560099.

V/s

M/s. Sri Maruthi Industries and Others

To,
M/s. Sri Maruthi Industries and Others
Proprietor of Sri K.S. Nagesha
S/o. Srinivasaiah, Residing at # 79, 9th Cross, Kembatahalli Main Road, Pavamana Layout, Bangalore-560083.
2. Sri K.S. Nagesha, S/o. Srinivasaiah, # 79, 9th Cross, Kembathahalli Main Road, Pavamana Layout, Bangalore-560083.
3. Smt. Suma .B.S
W/o. Sri K.S. Nagesha, # 79, 9th Cross, Kembathahalli Main Road, Pavamana Layout, Bangalore-560083.

SUMMONS

Whereas, OA No. 553/2023 was listed before Hon'ble Register on 10.5.2024.

Whereas, the Hon'ble Tribunal is pleased to issue summons/notice on the said Application under section 19(4) of the Act (OA) filed against you for recovery of debts of **Rs. 48,24,270.64** with future interest and costs application along with copies of documents (annexed).

In accordance with sub-section (4) of section 19 of the Act, you, the defendants are directed as under -

(1) to show cause within thrity days of the service of summons as to why relief prayed for should not be grannted :

(ii) to disclose particulars of properties or assets other than properties and assets specified by the applicant under serial number 3A of the original application;

(iii) you are restrained from dealing with or disposing of secured assets or such other assets and properties disclosed under serial number 3A of the original application, pending hearing and disposal of the application for attachment of properties;

(iv) you shall not transfer by way of sale, lease or otherwise, except in the ordinary course of his business any of the assets over which security interest is created and/or other assets and properties specified or disclosed under serial number 3A of the original application without the prior approval of the Tribunal;

(v) you shall be liable to account for the sale proceeds realised by sale of secured assets or other assets and properties in the ordinary course of business and deposit such sale proceeds in the account maintained with the bank or financial institutions holding security interest over such assets.

You are also directed to file the written statement with a copy thereof furnished to the applicant and to appear before Registrar on 05.09.2024 at 10.30 A.M. failing which the application shall be heard and decided in your absence.

Given under my hand and the seal of this Tribunal on this date 10.05.2024.

Signature of Registrar,
Debts Recovery Tribunal (DRT-2)
Bengaluru.

PUBLIC NOTICE

This is to inform the General public that my client **M/s.STEWARDS ASSOCIATION** IN INDIA, having its Administrative Office at: No.7(4), John Armstrong Road, Richards Town, Bangalore- 560005, intend to purchase a property i.e., the Eastern Portion of the property bearing site No. 111, Katha No. 111, formed in Survey No. 16, situated at Abbigere Village, YeshwanthapuraHobli, Bengaluru North Taluk, measuring East to West 30 Feet and North to South 85 Feet in all totally measuring 2550 square feet, together with the building thereon and bounded on the **EAST BY:** Private Property, **WEST BY:** Remaining Western portion of the same property measuring East to West 30 feet and North to South 85 Feet, **NORTH BY:** Road, and **SOUTH BY:** Site Nos.112 and 113, from its owner Mrs. LAKSHMI.B @ LAKSHMI BATHYAPPA, W/o.Nagaraju,any person/s asserting any kind of right, title, interest or claims of any sort towards the Sale transaction may file their objections or claims with documentary proof thereof with the undersigned within **FIVE days** from the date of this publication, failing which my client will proceed to complete the transaction without being liable for any claims put forth thereof.

SHARON I PRINCILLY, Advocate
No.3, 5th Cross, Ekadantha Layout,
Parappana Agrahara, Bengaluru -560 100.
Date: 04-09-2024

PUBLIC NOTICE

The undersigned advocate submit on behalf of my client **SHOBHA.S.R** W/O Ashwathnarayana. B.V Aged about 54 years R/at No.1199, 7th Main, 5th Cross, K.N.Extension, Yeshwanthapura, Bengaluru-560022 and others. have filed the death petition for the death certificate of deceased by name **RAMEGOWDA.V. S/O VENKATAGIRI GOWDA, as he was died on 05.02.2021 at No.1199, 7 Main, 5th Cross, K.N.Extension, Yeshwanthpura, Bengaluru-560022.** If any parties who have objections may dispute regarding the same or appear before the Hon'ble **12th** A.C.M.M. Court **on 30/09/2024 at 11-00 AM** in **C.Misc. No.7630/2024.**

BY ORDER OF THE COURT
Sd/- SHERISTEDAR, COURT OF THE 12th A.C.M.M BENGALURU
Sri SHANKAR .G.V, ADVOCATE

PUBLIC NOTICE

Public are informed that My client Mr **Mr. SAI KIRAN REDDY,** S/o S/o.Srinivas Raddy, Residing at No. 48/4-1, 5th main, 6th cross, G Block, Bangalore North, Bangalore - 560096, and Property Address: Sy NO:1,52 Block, Muncipal No. 35, 2nd Cross, Jaraka Bande Kaval Village, Ganesha Block, Now comes under BBMP Limits, Measuring East to West : 40 Feet & North to South : 15 Feet, Totally Measuring : 600 Square Feet, hereby informs that, the Original Registered Sale Deed Registered in the office of Rajajinagar, Bangalore & Document No : 2314/2003-04, on Dated : 04.07.2003, which have been lost/misplaced nandini Layout Bus Stop time on 13/08/2024 My client has also lodged a police complaint No. 1192350/2024 Dated 13/08/2024, Nandini Layout, Bangalore. Police Station Any person/s in possession of the aforesaid document may return the same to me or anyone having any sort of claim over the said property may lodge their objections in writing within 7 days from this day to the undersigned.

Manjunath R Kasari, Advocate,
No. 604, Near Swimming Pool, 2nd Cross, Mahalakshmi Layout, Bangalore – 560086. 9900265966

ಕರ್ನಾಟಕ ಗೃಹ ಮಂಡಳಿ

ಗೃಹ ಆಯುಕ್ತರವರ ಕಚೇರಿ, 3ನೇ ಮತ್ತು 4ನೇ ಮಹಡಿ,
ಕಾವೇರಿ ಭವನ, ಕೆ.ಜಿ.ರಸ್ತೆ, ಬೆಂಗಳೂರು – 560009

ಸಂಖ್ಯೆ: ಕಗೃಮಂ/ಹಂಚಿಕೆ–8/ಬೇಡಿಕೆ ಸಮೀಕ್ಷೆ ಪ್ರಕಟಣೆ/2024–25 ದಿನಾಂಕ : 23.08.2024

ಸಾರ್ವಜನಿಕ ಪ್ರಕಟಣೆ

ಕರ್ನಾಟಕ ಗೃಹ ಮಂಡಳಿ ವತಿಯಿಂದ ಬಳ್ಳಾರಿ ಜಿಲ್ಲೆಯ ಮಿಂಚೇರಿ ಬಡಾವಣೆಯಲ್ಲಿ ಅಭಿವೃದ್ಧಿಪಡಿಸುತ್ತಿರುವ LIG, MIG, HIG-I, HIG-II ವರ್ಗದ ನಿವೇಶನಗಳ ಹಂಚಿಕೆಗೆ ಅರ್ಜಿ ಸಲ್ಲಿಸಲು ಆಸಕ್ತಿಯಿರುವ ಸಾರ್ವಜನಿಕರು ಆನ್‌ಲೈನ್ ಮೂಲಕ ನೋಂದಣಿ ಶುಲ್ಕ ಮತ್ತು ಆರಂಭಿಕ ಠೇವಣಿಯೊಂದಿಗೆ ಅರ್ಜಿಗಳನ್ನು ನೋಂದಾಯಿಸಿಕೊಳ್ಳಬಹುದಾಗಿದೆ. ಅರ್ಜಿ ಸಲ್ಲಿಸಲು ಕೊನೆಯ ದಿನಾಂಕ : 31.10.2024 ರವರೆಗೆ. ಆನ್‌ಲೈನ್ ಮೂಲಕ ಅರ್ಜಿ ಸಲ್ಲಿಸಲು ಮತ್ತು ಹೆಚ್ಚಿನ ಮಾಹಿತಿಗಾಗಿ ವೆಬ್‌ಸೈಟ್ : https://www.khb.karnataka.gov.in ಸಂಪರ್ಕಿಸುವುದು.

ಸಹಿ/–
ಗೃಹ ಆಯುಕ್ತರು,
ಕರ್ನಾಟಕ ಗೃಹ ಮಂಡಳಿ, ಬೆಂಗಳೂರು.

DIPR/CP/1807/Zen/2024-25

ಬ್ಯಾಂಕ್ ಆಫ್ ಬರೋಡ बैंक ऑफ़ बड़ौदा Bank of Baroda

Zonal Office Mangalore, Vijaya Towers, 2nd floor, MSRS Road, Mangalore - 575003

TENDER NOTICE

Bank of Baroda, Mangalore Zone invites sealed tenders in two bid system for **Interior, Electrical and AC Works** from eligible Contractors, Agencies for our offices: Regional office Mangalore city, RAPC, ELSC, ROSARB, SMELF & Baroda Academy at Mangalore.

Last date for Submission 25.09.2024 by 4:00 P.M.

For tender copy, detailed terms & conditions please visit the tender section of Bank's website at: **www.bankofbaroda.com**

Bank reserves the right to reject any / all tenders without assigning the reason whatsoever. Corrigendum / Addendum will be published in website only.

Place: Mangalore
Date: 04.09.2024

Sd/-
General Manager & Zonal Head

PUBLIC NOTICE

Public are hereby informed that, had misplaced the following original documents (i). Original Gift Deed Dated, 11.06.2014, bearing Document No. 3540/2014, Book-I, registered in the Office of the Sub-Registrar, Kelamangalam, Hosur Taluk, Krishnagiri District, Executed by **Mrs. Sherez Begum** and **Mr. Syed Fiazuddin** in favour of **Mr. Syed Riazuddin** and **Mr. Syed Nawazuddin.** (ii). Original Gift Deed Dated, 11.06.2014, bearing Document No. 3541/2014, Book-I, registered in the Office of the Sub-Registrar, Kelamangalam, Hosur Taluk, Krishnagiri District. Executed by **Mr. Syed Riazuddin** in favour of **Mr. Syed Nawazuddin** and (iii). Original General Power of Attorney Dated, 11.06.2014, bearing Document No. 3542/2014, Book-I, registered in the Office of the Sub-Registrar, Kelamangalam, Hosur Taluk, Krishnagiri District, Executed by **Mr. Syed Riazuddin** and **Mr. Syed Nawazuddin** in favour of **M/s. Sai Srushti** Developers Private Limited Represented by its Managing Director **Sri. N. Sreenadha Reddy.** The above said original documents were either lost or mislaid and he is unable to trace the same in spite of his best efforts and also lodged a complaint with the local Police on 03.09.2024 regarding the loss of original documents. If anyone finds the above mentioned documents, they are hereby requested to deliver the same to the undersigned and if any person were to deal with the said original title deeds in respect of above said property other than my client, such transactions will not bind him or the above said property and they will be doing so at their own risk and cost.

D.SIVA KUMAR, Advocate
No. 22/1, 1st Floor, 7th Cross, Wilson Garden, Bangalore 560 027.
Mob:+91 99863 80969
Bangalore Date: 03/09/2024.

PUBLIC NOTICE

This is to inform the General Public that our client **Mr.Muniraju S/o Yallappa,** aged about 35 years, residing at No.112, Nileri, Devanahalli, Bangalore Rural-562110, represents that the Original Sale deed dated 10.07.2013, registered as Document No.2918/2013-14, in the office of sub registrar Devanahalli, executed by **Sri.Ramaswamappa** conveyed the Municipal Katha No.312/291/271/A New No.316/312/291/271/A, measuring East to West 68 feet and North to South 31 feet, in all measuring 2108 Sq.feet., to and in favour of **Sri.Yallapa S/o.Late.Munishamappa** in respect to the **SCHEDULE PROPERTY** mentioned hereunder is lost/misplace and not traceable.

If anybody other than the said Mr.Muniraju has any claim, right, title and interest on the **SCHEDULE PROPERTY** by virtue of possession or otherwise of the above said Original Documents, or any Rights they should file their claim with documentary proof within **SEVEN DAYS** from the date of issuance of this Public Notice in our office, at the address mentioned below, failing which, it will be taken for granted that nobody has any manner of right, title, interest or claim over the **SCHEDULE PROPERTY** other than the said Mr.Muniraju

SCHEDULE PROPERTY

All that piece and parcel of immoveable Property bearing Khaneshumari No.312/291/271/A New No.316/312/291/271/A, Situated at **3rd division, Neeleri Devanahalli Town, Bangalore Rural district,** Now Comes Under the limits of Devanahalli TMC, measuring **East to West 68 feet** and **North to South 31 feet,** together with house Constructed thereon and is bounded on the:

East by : Government Road;
West by : House belongs to Malur Muniyappa;
North by : House belongs to Malur Muniyappa;
South by: Property belongs to Marappa;

Shruthi.S, Advocate
Unit No.101, 1st Floor, No.663, at 3rd Cross, Opp: to Karnataka Bank, K.R.Puram, Bangalore-560036

PUBLIC NOTICE

This is to inform the General Public that our client has negotiated to purchase the Schedule Property from its owner, Mr. S. Amarnath alias S. A. Nath, aged about 54 years, S/o. Late Seetharam, residing at No. 1949, 21st A Main, 21st A Cross, HSR Layout, 2nd Sector, Bengaluru South Taluk, Bengaluru 560102, for valuable consideration. Mr. S. Amarnath has represented to our client that he has acquired the Schedule Property from his parents, under a Partition Deed dated 24th August 2001, registered as Document No. 5051/2001-2002 of Book-I, Volume No. 4997, Pages 243 – 256, with the Office of the Sub Registrar, Bengaluru South Taluk. Any person(s) claiming any right, title or interest of whatsoever nature over the Schedule Property is called upon to lodge such claim with the undersigned, with supporting documents within 10 days from the date of this publication. In the event no claim(s) is received within the stipulated time, it shall be lawful for our clients to presume that there are no valid claim(s) adverse to Mr. S Amarnath's right, title and interest in the Schedule Property and proceed with the proposed sale transaction.

SCHEDULE PROPERTY

All that piece and parcel of converted land bearing Sy. No. 54, (converted vide Official Memorandum dated 10th November 2008, in No. ALN.SR. 3/2008-09, issued by the Deputy Commissioner, Kolar District, Kolar) situated at Goravanahalli Village, Kasaba Hobli, Bangarpete Taluk, Kolar District, measuring 6 Acres 25 Guntas and bounded on the East by Land in Sy. No. 53, West by Land in Sy. No. 43, North by Road, South by Land in Sy. No. 43 and 47.

A. Venkoba Rao,
AVR Associates, Advocates,
No. 34, 2nd Floor, 11th Cross,
2nd Main Road, Indiranagar I Stage,
Bengaluru-560038.

PUBLIC NOTICE

My client **Smt. C S Padmashree,** R/at No.247/F, Panchavati Senior Residency Facility, Vakil Townscape, Jigani Double Road, Jigani, Bangalore-560105 is the absolute owner of **Flat No.I-507,** BBMP Khatha No.26/1-134/28, in **Fifth Floor-I WING HERCULES in BRIGADE GATEWAY,** having **Super Built area of about 1640 Sq.ft,** with one top covered car parking area in the Basement/Ground Level, together with **164/220213th of UDS** which comes 288 Sq.ft in the land, constructed on Property measuring 36,163.87 Sq. Mtrs bearing Municipal No.26 and 26/1, New No.26/1, situated at Industrial Suburb, Subramanyanagar, Municipal Ward No.9, Rajajinagar Extension (Malleshwaram West), Bangalore.

My client has lost original Sale Agreement and Agreement to Build both dated 08.06.2006 entered into between M/s Brigade Enterprises Pvt. Ltd., and Mr. C N Satyanarayana Setty (in the name of her father) pertaining to the above said property.

If anybody general public is having found/ possession of the said documents may hand over to the under mentioned Advocate/Address.

It is hereby notified to the general public, Banks, societies, financial institutions that not to make any transaction upon the said lost documents, if done same will be treated as null and void. If any Individual is having any objections or having any rights or interest over the said property may lodge their objections and/or claims with the undersigned along with supporting documentary evidence ***within 7 days*** from the date of this public notice.

Sd/-
GEETHA S, *B.Sc, LL.B,* **Advocate**
No.80, Ground Floor, 4th Cross,
Jnaanakshi Layout, R R Nagar,
Bangalore -560 098
Mobile-8971436184

PUBLIC NOTICE

My client **Sri. RAJAKUMAR MUTHURAM MUDALIAR,** Son of Late Sri. K. Muthuram Mudaliar, R/at No. 486, C. M. H. Road, Indiranagar I Stage, Bengaluru – 560 038, is intending to purchase the **SCHEDULE PROPERTY** from the owner **Sri. V. SHANKAR,** S/o. Late S. Venkataraman, now residing No. 649, 17th C Cross, 2nd stage, Indranagar, Bengaluru - 560038.

The owner represent and warrant that he is the sole and absolute owner of the **SCHEDULE PROPERTY** and he has good marketable right, title and interest therein and apart from agreeing to sell the same to my client, he has not entered in to any agreement to sell the same to any party.

That if any person/s, Bank/s, Authorities has/have any claim over the schedule property and/or any objection for the transaction, they shall within **8 [eight] days** from today, shall register the same in writing, together with documentary proof of the same with the under signed.

That if no objection or claims is registered with in the said period, it will be deemed that the schedule property is free from all encumbrances, charges, objections and claims and my client have right to proceed with transaction to purchase the schedule property.

SCHEDULE

All the part and parcel of the House/property the Site bearing **No. 649,** PID No. 82-25-649, **Binnamangala II Stage, Banasavadi layout, Bangalore, now identified as Property bearing No. 649, 17th C Cross, 2nd Stage, Indranagar, Bengaluru-560 038,** measuring east to west; **41 feet 3 inches,** north to south; **30.00 feet,** in all measuring **1239 square feet** together with the Residential Building and the entire property bounded on:

East by : Road.
West by : Site/property bearing No. 666 & 667.
North by : Site/property bearing No. 648.
South by : Site/property bearing No. 650.

DAYA SHANKAR Advocate
KRUTI, No. 49/23, 2nd Cross, MICO Layout, BCC Layout, Attigupee, Bangalore-560 040.
Cell No. 9845081939

PUBLIC NOTICE

This is to Inform to the Public that My client **M/s. NexPV Energy Systems Pvt. Ltd.,** having its Registered office at # 43/1. Ground Floor, Venkateshwara Complex, Konappana Agrahara, G.S Palya Road, Bengaluru - 560 100, has decided by its Board Resolution **dated 30.08.2024,** that to purchase the properties belongs to Smt. Akkayyamma, Age 80 Year, having aadhar No. 9595 1240 5964, address # 114, Channahalli, Chikkajala- Post, Bangalore - 562157, bearing property **(1) Survey No. 2, extent 4 Acre 17 Gunta and (2) Survey No. 4 extent 1 Acre 22 Gunta, both situated at Thathahalli Village, Sidlaghatta Kasaba Hobli, Sidlaghatta Taluk, Chikkaballapura District.** Any person having objections and any sort of claim with respect to the above mentioned two properties are requested to contact the company with the written objections and supporting documents within **12 days** from the date of publications of this News Paper notification. Any claims and objections not received within 12 days, the said M/s. NexPV Energy Systems Pvt Ltd. will get the property Registered in its Name. If any objections received after 12 days are not considered and not legally valid. Hence the publication.

From: Prabhu.K.R. Advocate.
452/3, 1st Floor, 15th Cross, Near Deepthi Nursing Home, Bengaluru

---

FORM NO URC-1

Advertisement Giving Notice About Registration Under Part I Of Chapter XXI The Act (Pursuant to Section 374[b] Of The Companies Act, 2013, and rule 4(1) Of the Companies (Authorised to Register) Rules, 2014)

1. Notice is hereby given that in pursuance of sub-section (2) of section 366 of the Companies Act 2013, an application is proposed to be made after fifteen days hereof but before the expiry of thirty days hereinafter to the register at Bangalore that **NANDI ASSOCIATES** a partnership firm.

may be registered under Part I of Chapter XXI of the Companies Act 2013, as a Company limited by shares.

2. The Principal objects of the company are as follows:

1.To carry on the business of contractors, sub-contractors, quasi contractors and to undertake contracts and subcontracts relating to construction, modification, renovation, repairing, alteration, construction, removal, redecoration, redesigning, enlarging, improving and designing of civil work, building for whatever use, roads, approach roads, streets, circles, squares, parks, gardens, statues, parking places, bridges, dams, watercourses and reservoirs, tunnels, earthworks, sewers, tanks, drains, sewage, lighthouses, towers, transmission towers, pipelines, underground cables, railway tracks, railway sidings, runways shipyards, stockyards, culverts, channels whether on a turnkey basis or on labour contracts or otherwise.

2. To carry on the business of buying, purchasing or otherwise acquire any immovable or movable property of all kinds and description and right, title and interest therein and to carry on the business of renting, letting or other similar arrangements of immovable and moveable properties including but not limited to equipment of all kinds and description, building equipment, construction equipment and houses, building, market, shops, industrial sheds, plots, flats, vehicles, plants, machineries, ships, aircrafts, vessels, apparatuses, computers and any other assets

3.To erect, construct, build, water proofing, sewage, demolish, fabricate, execute, carry out, improve, work, develop and enlarge, rebuild, repair, maintenance, administer, manage or control in India or abroad- on any land or immovable property of the Company or upon any other land or immovable property in any capacity and conveniences of all, kinds, including turnkey jobs, railway, tramway speedway, runways, roads aerodromes, sewage, theaters, cinema halls, piers, wharvers, Dams, barrages, reservoirs, embankments, canals,irrigation, power houses, transmission lines, reclamation, improvement sewage, drainage, sanitary works, for building hotels, houses, markets, private public and all kind of Conveniences and to carry out business of builders and civil engineers, estimators and designers thereof.

3. A copy of the draft memorandum and article of association of the proposed company may be inspected at the office at **SUGAN NANDI CONSTRUCTIONS PRIVATE LIMITED** No. 17, 1st main 1st cross, sundar nagar, gokula extension, poornapura main road, Bangalore 560054.

4. Notice is hereby given that any person objecting to this application may communicate their objection in writing to the Register at Central Registrar at Central Registration Center (CRC), Indian Institute of Corporate Affairs (ICA), Plot No.6,7,8, sector 5 IMT Manesar, District Gurgoan(Haryana) Pin code -122050, Within Twenty one days from the date of publication of this notice, with a copy to the company at its registered office.

Date: 2-07-2024

Name of Applicant

PUBLIC NOTICE

This is to the information of the General public that, my client **RAMAMURTHY. K.A.,** S/o Anjinappa Reddy, Aged about 48 years, Residing at No.90, Kyalasanahalli, "MAHA YOGI VEMANNA REDDY Main Road, S. K. Nagar Post, Bangalore- 560 077. Ph No.9590078885 have lost the original two sale deed, in respect of the SY No. 48/P17, measuring 4 acres, registered as document No. HSK-1-01365/2005-06, in Book I, Stored HSKD44, dated 30-06-2005, and another sale deed in respect of the SY No. 48/P21, measuring 2 acres, sale deed registered as document No. HSK-1-01367/2005-06, in Book I, Stored HSKD44, dated 30-06-2005 bot registered in the office of Sub Registrar Hosakote, properties situated atAppasandra Village, Jadigenahalli Hobli, Hosakote Taluk, Bangalore Rural District.

The originals of the above said document is lost. If any person/s or any institution that by chance get possession of such document may kindly return the same to the undersigned or my clients. I will not be responsible for any misuse of the said documents. A online Complaint in this behalf has also lodged on 02-09-2024, in serial No/lost report No. 1221625/2024 with the Police unit: Bangalore City, Bangalore

Sd/- **M.V. NARAYANASWAMI,** Advocate
No.4/1, 2nd Cross, 7th Main, PNS Layout, Subbanapalya New Exten, Kalyananagar, Bangalore -560033.
Ph. 9845846694/9590078885
E-mail: mvnarayanaswamy66@gmail.com

PUBLIC NOTICE

This is to inform the general public that my clients are intending to purchase the immovable property bearing site No.23, khatha No.590C/23 carved out of converted Sy.No.174, 175, 177, 179 and 180 converted vide orders No.BDS.ALN.SR (N) 206/1991-92 dated 04.06.1992 and No.BDS.ALN.SR (N) 18/1998-99 dated 24.09.1998, measuring East to West:115+77/2 feet and North to South:105+112/2 feet in all measuring 10,416 square feet situated at Arishinakunte Village, Kasaba Hobli, Nelamangala Taluk, Bengaluru Rural District, presently within the jurisdiction of Nelamangala City Municipal Council, which is more fully described in the schedule hereunder and hereinafter called as the "Schedule Property" from its owners Sri.Badari Narayan Pathak S/o Ram Das Pathank, aged about 69 years, and Smt.Veena Pathak, W/o Badari Narayan Pathak, aged about 68 years, both are residing at No.809-C, NPV-2, Raheja Estate, Borivali East, Mumbai-400066, Maharashtra. The owners of the Schedule property have handed over the xerox copies of the documents in respect of the Schedule Property to my clients. Any person/s having any claim, right, title, interest, share in the Schedule Property may file their objections to the undersigned with documentary proof, **within 15 days** from the date of publication of this Notice and if no valid objections are received within stipulated time, my clients will proceed with assumptions that, there are no objections or claims of whatsoever nature from any person/s for purchasing the schedule property. Any objection received **after 15 days** will not be entertained and my clients will proceed to purchase the land in accordance with law.

SCHEDULE PROPERTY

All that piece and parcel of the immovable property bearing site No.23, khatha No.590C/23 carved out of converted Sy.No.174, 175, 177, 179 and 180 converted vide orders No.BDS.ALN.SR (N) 206/1991-92 dated 04.06.1992 and No.BDS.ALN.SR (N) 18/1998-99 dated 24.09.1998, measuring East to West:115+77/2 feet and North to South:105+112/2 feet in all measuring 10,416 square feet situated at Arishinakunte Village, Kasaba Hobli, Nelamangala Taluk, Bengaluru Rural District, presently within the jurisdiction of Nelamangala City Municipal Council and bounded on: **East by :** Road, **West by :** Site No.44, **North by:** Road and site No.43, 24, **South by :** National highway.

J.S.Dinesh, Advocate
No.74, "Marthurshree", 76th Cross,
12th "E" Main Road, 6th Block, Rajajinagara,
Bengaluru-560 010, Ph: 9448020528,
Office Ph. No.080-23300528

बैंक ऑफ़ बड़ौदा Bank of Baroda

ROSARB - Bangalore South, 4th Floor, Vijaya Tower, Trinity Circle, Bangalore - 560 001. Tele Phone : 080-25011441, Extn. - 128, E-Mail : sarbes@bankofbaroda.co.in

SALE NOTICE FOR SALE OF IMMOVABLE PROPERTIES "APPENDIX-IV-A [See Provision to Rule 6 (2) & 8 (6)]

E-Auction Sale Notice for Sale of Immovable Assets under the Securitization and Reconstruction of Financial Assets and Enforcement of Security Interest Act, 2002 read with provision to Rule 6 (2) & 8 (6) of the Security Interest (Enforcement) Rules, 2002.

Notice is hereby given to the public in general and in particular to the Borrower(s) and Guarantor(s) that the below described immovable property mortgaged/charged to the Secured Creditor, possession of which has been taken by the Authorized Officer of **Bank of Baroda**, Secured Creditor, will be sold on **20.09.2024 "As is where is", "As is what is", and "Whatever there is"** for recovery of below mentioned account/s. The details of Borrower/s/Guarantor/s/Secured Asset/s/Dues/Reserve Price/e-Auction date & Time, EMD and Bid Increase Amount are mentioned below –

Name & address of Borrower/s Guarantor/s/Mortagagor (s)	detailed description of the immovable properties with known encumbrances, if any	1) Branch Name 2) Account Number 3) Total Dues.	1) Date & Time of E-auction	Reserve Price, EMD amount, Bid Increase Amount	Status of Possession (Constructive/ Physical)	Property Inspection date & Time
Mr. N. Sampath Kumar, Mrs. Varalakshmi .N, Both Residing at : No. 1, 185, JC Layout, RR Temple Road, Bangalore-560036.	Flat No. 229, 2nd Floor, Lotus Block, Eden Blossoms Apartment, Anjanapura, BBMP Khata No. 134/471/33/1, Sy. No. 33/1, Situated at Gollazhalli Village, Uttarahalli Hobli, Bangalore-560083. KNOWN ENCUMBRANCES : NIL Mr. N Sampath Kumar	A. Rosarb-Bangalore South B. 74370600001149 74370600001205 C. Rs. 86,34,355 Rs. 7,29,540 Rs. 6,88,296 Totalling To Rs. 1,00,52,191/- As On 31.08.2024 And With Further Interest From 31.08.2024 Onwards And Along With Tax And Other Charges Etc.	on 20.09.2024 from 2.00 PM to 6.00 PM	Reserve Price: Rs. 42,03,000/- EMD Rs. 4,20,300/- BID Increase Amount : Rs. 25,000/-	PHYSICAL Possession	With prior Appointment from Authorized officer (after 15.09.2024)

For detailed terms and conditions of sale, please refer/visit to the link provided in https://www.bankofbaroda.in/e-auction.htm and online auction portal https://ebkray.in Also, prospective bidders may contact the authorized officer on Tel No. 080-25011441 and Mobile No. 9137960132.

Date: 03.09.2024, Place: Bangalore

Sd/- Authorised Officer, Bank of Baroda

ಬ್ಯಾಂಕ್ ಆಫ್ ಬರೋಡ बैंक ऑफ़ बड़ौदा Bank of Baroda

Zonal Stressed Assets Recovery Branch, 7th Floor, Vijaya Tower, 41/2, M G Road, Trinity Circle, Bengaluru-560001. Phone: 080-25011280/286/350, e-mail: armban@bankofbaroda.co.in, Website: www.bankofbaroda.in

SALE NOTICE FOR SALE OF IMMOVABLE PROPERTIES "APPENDIX- IV-A [See proviso to Rule 6 (2) & 8 (6)]

E-Auction Sale Notice for Sale of Immovable Assets under the Securitisation and Reconstruction of Financial Assets and Enforcement of Security Interest Act, 2002 read with provison to Rule 6 (2) & 8 (6) of the Security Interest (Enforcement) Rules, 2002.

Notice is hereby given to the public in general and in particular to the Borrower (s), Mortgagor (s) and Guarantor (s) that the below described immovable property mortgaged/charged to the Secured Creditor, possession of which has been taken by the Authorised Officer of Bank of Baroda, Secured Creditor, will be sold on **"As is where is", "As is what is"** and **"Whatever there is"** basis for recovery of dues in below mentioned account/s. The details of Borrower/s/Mortgagor/Guarantor/s/Secured Asset/s/Dues/Reserve Price/e-Auction date & Time, EMD and Bid Increase Amount are mentioned below -–

Name & address of Borrower/s/ Guarantor/ Mortgagor/s	Description of the Immovable property	Total Dues	Date & time of e-Auction	1) Reserve Price, 2) Earnest Money Deposit (EMD) 3) Bid Increase Amount	Status of Possession (Constructive/ Physical) Property	Property Inspection Date & Time	Last Date for Submission of EMD along with KYC documents
1.M/s Lakshmi Keerthana Poultry Farm, Rep by Shri B M Nanje Gowda (late) Shri Harish & Smt. BM Sudha, Sy. No. 14 & 15, Byatha Village, Hesaraghatta Hobli,Bengaluru 560 089 **2. Shri B M Nanje Gowda.** (since deceased) Rep. by his legal heirs: Shri B M Harish & Smt B M Sudha, House No. 76/76, Bytha Village, Hesaraghatta Hobli, Sonnenahalli Grama Panchayat, Bangalore 560089 **3.Shri B M Harish,** S/o Muniswamaiah, House No. 76/76 Byatha Village, Hesaraghatta Hobli, Sonnehahalli Grama Panchayat, Bangalore 560 089 **4.Smt. B M Sudha,** W/o Shri Patalaiah B M, House No. 51, Chokkanahalli, Bangalore 560 089 **5.Shri Narsimha Murthy BP (Guarantor)** S/o Sri Pujappa, Byatha Village, Hesaraghatta Hobli, Bangalore North Taluq, Bangalore 560 089 **6.Shri Manjunatha Raju (Guarantor)** S/o Bheema Raju, Byatha Village, Hesaraghatta Village,Bangalore North Taluq, Bangalore 560 089	All that piece and parcel of the immovable property - Residential House situated at Khata No. 76/76 (5000 sq.ft), Property bearing Old Khaneshmari No. 51/2, New No. 76/76 at Byatha Village & Post, Hesaraghatta Hobli, Bangalore North Taluk – 560 089 and bounded on : North by: Road, South by: Road, East by: Devaiah's Son Ramaiah's House, West by: Nanjappa's house. **SCAN HERE For detailed terms & conditions** **Google Loacation:12.3094922, 76.6589810 LATITUDE: N 12.309616°, LONGITUDE: E 76.658883°**	**Rs. 5,08,50,933.00/-** (Rupees Five crore eight lakh fifty thousand nine hundred thirty three only) together with interest at the rate of 15.30% p.a. compounded monthly rests along with cost, expenses from the 31.07.2016 (As per the recovery certificate)	**08.10.2024 & From 02:00 PM to 06:00 PM**	Reserve Price: **Rs.45,00,000/-** EMD: **Rs 4,50,000/-** Bid Increment Amount: **Rs. 50,000/-**	**Constructive Possession**	**Date of Inspection: 24.09.2024 Time: 11:00 AM to 04:00PM**	**07.10.2024 Upto 06:00 PM**

For detailed terms and conditions of sale, please refer/visit to the website link **https://www.bankofbaroda.in/e-auction.htm** and **https://ibapi.in**. Also, prospective bidders may contact the Authorised officer on Tel No. 080-25011280/286/350 Mobile : 8420993772.

Date: 03.09.2024, Place: Bengaluru

Sd/- Authorized Officer, ZOSAR Branch, Bengaluru, Bank of Baroda

GOVERNMENT OF INDIA
OFFICE OF THE RECOVERY OFFICER - I/II
DEBTS RECOVERY TRIBUNAL, BANGALORE (DRT-2)
4th Floor, Telephone House Building Rajbhavan Road Bangalore - 560001

Form No. 14 (See Regulation 33(2))
DEMAND NOTICE
Notice under Sections 25 to 28 of the Recovery of Debts & Bankruptcy Act, 1993 and Rule 2 of Second Schedule to the Income Tax Act, 1961.
RC No. 159/2024 IN OA No. 720/2021
Karnataka Bank Limited V/s M/s. M. S. CONSTRUCTION
In the matter of (CH 1) Karnataka Bank Limited, HMT Layout Branch, Nagasandra, Bengaluru, Bengaluru Urban District .
... Applicant Bank/Certificate Holder
Vs
(CD 1) M/s. M. N. Construction, No. 37/1 , 2nd Floor, 1st Cross, Model Colony, Yeshwathpura, Opp. to Flower Market Road, Bengaluru - 560 022, Represented by its Proprietor Sri N. Manjunath S/o. Sri Nagaraj C.
(CD 2) Sri Manuinath M. N. , S/o. Sri Nagaraj C., No. 78/2, 13th Cross, 1st Main Road, ' K' Block, Rajajinagar, Bengaluru.
(CD 3) Smt. Kavitha K , W/o. Sri Manjunatha M. N. No. 78/2, 13th Cross, 1st Main Road, ' K' Block, Rajajinagar, Bengaluru. **... Certificate Debtors**
This is to notify that as per the Recovery Certificate issued in pursuance of orders passed by the Presiding Officer, DEBTS RECOVERY TRIBUNAL, BANGALORE (DRT-1) in **OA /720/2021** an amount of **Rs.9656219.76** (Rupees Ninety Six Lakhs Fifty Six Thousands Two Hundred Nienteen and Paise Seventy Six Only) out of which i) defendants shall pay a sum of Rs.82,26,530.80 along cost, expenses and future interest @13.60% p.a. Compounded interest monthly rests and ii) Defendants shall pay a sum of Rs.1429688.96 along with cost expenses and future interest @ 15.35% pa.a compounded interest with monthly rests in respect w.e.f. 03.09.2021 till realization and costs of Rs.158905 (Rupees One Lakh Fifty Eight Thousands nine Hundred Five Only) has become due against you (Jointly and severally/Fully/Limited).

CD Name	Int. Type/ mode	Int. Rate	Effective Date	Order Date	Amount (Rs.)	Libility Type	RC Amount (Rs.)
(CD 1): M/s. M. N. Construction, Represented by its Proprietor Sri N. Manjunath **(CD 2): Sri Manjunath M.N. (CD 3): Smt. Kavitha K.**	Compound Interest (Monthly)	13.60% p.a.	03.09.2021	30.06.2023	Rs. 226530.80	Jointly and severally	9656219.76
	Compound Interest (Monthly)	15.35% p.a.	03.09.2021	30.06.2023	Rs. 142968.96	Jointly and severally	

2. You are hereby directed to pay the above sum within 15 days of the receipts of the notice, failing which the recovery shall be made in accordance with the Recovery of Debts Due to Banks and Financial Institutions Act, 1993 and Rules there under. **3.** You are hereby ordered to declare on an affidavit the particulars of yours assets on or before the next date of hearing. **4.** You are hereby ordered to appear before the undersigned within 15 days of the receipts of the notice, for further proceedings. **5.** In addition to the sum aforesaid, you will be liable to pay: (a) Such interests as is payable for the period commencing immediately after this notice of the certificate/ execution proceedings. (b) All costs, charges and expenses incurred in respect of the service of this notice and warrants and other processess and all other proceedings taken for recovering the amount due.
Given under my hand and seal of the Tribunal on **26.06.2024.**

Sd/- Recovery Officer -1
DEBTS RECOVERY TRIBUNAL-1, Bangalore

PUBLIC NOTICE

General Public are hereby cautioned that my Client **Mr. Ravi Kiran. N.,** son of late B. Nagaraj is the absolute owner of property bearing No.25/6, 4th Cross, LIC Colony, 3rd Block East Jayanagar, Bangalore-560011. The original registered Sale Deed dated 22-10-1973 pertaining to the aforesaid property executed in favour of B. Nagaraj which document is registered as Document No.2256/ 1973-74 in Book-1, Volume No.225 at Pages 220 to 224 in the office of the Sub-Registrar, Jayanagar, Bangalore has been lost and in this regard my Client Mr. Ravi Kiran. N. lodged a police complaint before the Tilaknagar Police Station, Bangalore, vide Lost Report No.1221286/2024, dated 02-09-2024.
General Public are hereby cautioned that if any person has found the said original Sale Deed of the aforesaid property may kindly return the said document to the undersigned person immediately.

B.N. ANANTHANARAYANA & AKMAL PASHA, Advocates
No.3/8, Kamic Road, Shankarapuram, Bangalore-560004. (M): 9886151710

PUBLIC NOTICE

This is to inform the General public that My client Mr. Amith Kulkarni. M. S/o Late. Mohan Kulkarni, aged about 36 years, R/at No.19, 2nd Main Road, 2nd Cross, Vasantha Vallabha Nagar, Kothanur, J.P. Nagar 8th Phase, Bangalore-560078, has lost the registered Partition deed dated 05/09/2019 executed between G.V. Nanjundappa, Pradeep V, Mahendra B.S, B.R. Shiva Prakash and Amith Kulkarni. M registered vide Document No. 3585/2019-20, C.D.No. BGRD521, Dated 05/09/2019 and He has also lodged the police complaint to that effect on 18/07/2024, vide lost report No. 1150844/2024. Hence this is the notice to inform to the General public that if any person and persons were come in the possession of the above document the same may be returned. Kindly forward to the undersigned. The finder will be suitably reward by the owner of the property.

Smt. Shailaja, Advocate,
No.29, 4th Main, Brindavana Extn,
Arakere Mico Layout, Bangalore-76.
Ph: 9972233600

PUBLIC NOTICE

It is hereby informed to the public that my client is the owner of property bearing No. Site No.1611/10, in Katha No.2555/1611/10, Situated at Kengeri Upanagar Village, Kengeri Hobli, Bengaluru South Taluk, measuring East to West 40.00 ft., North to South 25.00 ft., total measuring 1000 Sq. ft (Schedule Property). My client has lost the Original Will Cancellation Deed Dated 11-09-2018 Doc. No. CMP-1-00164-2018-19, stored in CD No. CAMPD205, Registered before the office of Senior Sub-Registrar, Basavanagudi (Chamarajapet, Bengaluru on 19-08-2024 at about 3.00 a.m and Dt: 20-087-2024 at about 8.18 pm while traveling from Srinagara to Kengeri. My client has lodged a complaint before jurisdictional Police station.
Any person finds the said Original Will Cancellation Deed dated 11-09-2018 should return to the below mentioned address. If any person, Bank, Financial Institution, having any claim or right in respect of the Schedule Property by way mortgage, lien, encumbrance etc., called upon to intimate the undersigned **within 7 days** from the date of publication of this Notice of their such claim with all supporting documents failing any claim will be treated as waived and not binding to our client.

SCHEDULE PROPERTY
All that piece and parcel of Site No.1611/10, No.2555/1611/10, Situated at Kengeri Upanagar Village, Kengeri Hobli, Bengaluru South Taluk, measuring East to West 40 ft., North to South 25 ft., total measuring 1000 sq. ft and bounded on the
East by :Site No.1620 **West by**:Road
North by : Site No.1611/11 **South by** : Site No.1611/09

Advocate, ANANDA & HEGDE LAW ASSOCIATES,
#76-77, Krishna Krupa Building, Ground Floor, 2nd Main Road, Sheshadripuram, Bangalore-2.

PUBLIC NOTICE

Notice is given on behalf of my client Srinivas Desai S/o. Nagaraja Rao residing at No. 216, DS MAX Savvy, Anjanapura Main Road, Opposite Anjanapura Last Bus Stop, Anjanapura, Bangalore- 560 062, Phone No. 9019855149 and he is intending to purchase the property on his name or his wife name more fully described in the Schedule from its owner P.C. Nagesh S/o. P.L. Chandrashekara Sastry.
Therefore, Any person/s having any right, title, interest, lien, charge or claim by way of sale, exchange, mortgage, gift, inheritance, possession, tenancy, beneficial interest under any decree, order or otherwise claiming whatsoever in or over the Schedule Property or to any portions thereof, may submit their objection/s, claim/s, in writing to undersigned, through Registered Post, along with the supporting documentary evidence, within **07 days** of the issuance of this notice, failing which the negotiations will be completed, without any reference to such claims, and the claims if any, shall be deemed to have been given up or waived.

SCHEDULE PROPERTY
All that piece and parcel of the Property bearing Site No.436, (Totally Measuring 108 Sq. mtrs) Situated at 7th Block, Anjanapura Further Extension Bangalore Measuring East to West 9.00 Mtrs, North to South 12.00 Mtrs, and bounded on the :- **East by:** Site bearing No.435, **West by:** Site bearing No.437, **North by:** Road, **South by:** Site bearing No.432.

(Smt. Shailaja Venkat)
Shailaja Law Associates,
No.29, 4th Main, Brindavana Extn, Arakere, Bangalore-560076. Ph: 9972233600
Place : Bangalore Date : 04.09.2024

GOVERNMENT OF KARNATAKA
OFFICE OF THE EXECUTIVE ENGINEER PUBLIC WORKS DEPARTMENT
MANGALURU DIVISION MANGALURU

Ref :-PW:DIV:MAG:TND(17E/13E):2024-25:AE-1: Dated :03.09.2024

SHORT TERM E-TENDER NOTIFICAT ION / 2nd Call

The Executive Engineer, PWD, Divn. Mangaluru Inviting Tender under K.P.P Portal www.kppp.karnataka.gov.in from eligible Tenderers in accordance with KTTP Act Indent **No: 14899 (Estimate Amount Rs. 94.60 Lakhs) Under the Head of Account:- 8443 Deposit Contribution** and **Indent No : 15374 (Estimate Amount Rs. 25.00 Lakhs) Under the Head Of Account :- 3054-04-337-1-10-200 District Roads Last date for receipt of tender: 12.09.2024 upto 16.00 Hours.**

Inviting Tender 2nd Call for Indent No. 14627 **Under the Head Of Account :- 3054-04-105-0-01-200 MDR Bridges. Last date for receipt of tender : 10.09.2024 upto 16.00 Hours.**

Inviting Tender as per Standard tender document KW-1, KW-3. Any Change in dates of events and value of work put to tender and EMD amount etc only can been seen from KPP-portal www.kppp.karnataka.gov.in.

Sd/-
Executive Engineer
DIPR / MNG / 558 / MPL / 24-25

PUBLIC NOTICE
(LOSS OF SALE DEEDS)

The General Public hereby notice that our client **Mrs.Anitha Jagannath@J.Anitha,** W/o Jagannath.R, residing at No.149, New Airport Road, Holywood Town, Sadahalli, Devanahalli, Bangalore Rural District, Our client is the absolute owner of the property bearing Old Municipal No.8, Later No.11, presently bifurcated Khata No.11/1 situated at Alfred Street, Richmond Town, Bangalore measuring on the East 120, on the West 120, on the North 50 and on the South 50, totally measuring 6000 Sq.ft, our client has informed that while travelling from Majestic Bus Stop to Richmond Town, she has lost the above said Original Sale deeds bearing document no.981/1997-98, document no.991/1997-98, document no.993/1997-98, Book No.I, registered in the office of Sub-Registrar at Bangalore, after her best effort to search she could not trace out the same, in this regard-our client has lodged a complaint intimating the loss of said original sale deeds vide Lost Report No.1223769/2024 dated 03.09.2024 to Crime Branch, Bengaluru City Police and it is requested to the General Public that if it is found they may be handed over to the address given below, it is made clear that if the above mentioned original sale deed is used for any wrongful and illegal purpose, our client would not be liable for the same.

Bengaluru Dated: 03.09.2024
S A Law Associates
No.29/1, Old No.54, G.Floor, Nanjappa Road, Shanthinagar, Bengaluru

PUBLIC NOTICE

Under instructions from our Client: M/s Sunrise Blinds India Pvt. Ltd., having its Registered Office at: 80/1, 12th Main Road, 1st Cross, MSR College, Mathikere, Bengaluru - 560 054, represented by its authorized person / Managing Director Mr. Perumal Samy MA, the public is informed at large that:

1. Our Client is in the business of manufacturing, supplying, installing, retailing of window blinds, curtains among other businesses, since last more than 25 years, all over India. Our Clients entered into an arrangement of Distributorship (retailing) dtd. 15.09.2020 with M/s Hunter Douglas India Private Ltd., a Company having its Registered Office at No. 661 & 662, Building No. 6, 6th Floor, Solitaire Corporate Park, Chakala, Andheri Ghatkopar Link Road, Andheri (East), Mumbai - 400 093 (and having offices / place of business at Delhi, Gurgaon, Pune, Hyderabad, Bengaluru, Chennai, etc) for retailing it's products.
2. Pursuant to the said arrangement, our Client M/s Sunrise Blinds India Private Ltd., purchased huge quantity of materials, at premium price from M/s Hunter Douglas India Private Limited and started retailing the same, all over India.
3. The said M/s Hunter Douglas India Private Limited got issued a false, misleading, prejudicial and untenable notices dtd. 14.12.2023 and 12.04.2024 through their Counsel M/s Bejai & Co, Advocates & Notary, No. 102, BLDG. No. 28, Harsh Vihar, Shanti Nagar, Sector-1, Mira Road (East) - 401 107, upon false and misleading information. To which, our Client has given suitable and appropriate replies vide reply letters dtd. 24.01.2024 and 02.05.2024. The said M/s Hunter Douglas India Pvt. Ltd., wrongly claim that our Client is misusing their brand name beyond the authorized period. Our Client has purchased huge quantities of materials from them at premium price and are entitled to retail / distribute / sell them till the materials are exhausted. The dealership for purchasing the materials form them was from 15.09.2020 to 14.09.2023, but there is absolutely no condition or restriction upon our Client to sell / retail / distribute their material till the same are exhausted. Our Client is entitled to sell / retail / distribute their material till the same are exhausted.
4. It has now come to the knowledge of our Client that a defamatory, false and misleading public advertisement has been issued on behalf of M/s Hunter Douglas India Private Limited through their said Counsel M/s Bejai & Co, Advocates & Notary, vide publication on 2nd April, 2024 in the News Paper - The Free Press Journal, having editions in Mumbai, Pune, Nashik, Konkan, Indore, Bhopal and also E-paper. The customers of our Client have informed our Client from various parts of the Country, including Bengaluru, about the said defamatory, false and misleading paper advertisement / public notice. Our Client reserves it's right to take such appropriate legal proceedings, invoking the civil and criminal laws of the land, against the said misleading, false and defamatory public notice / advertisement.
5. Now, in order to morefully clarify to the public, our Client states that it is fully entitled to sell / distribute / retail the products, including 'Turnils Mermet Materials', of M/s Hunter Douglas India Private Limited, till the stocks last.

Vikram Phadke, Advocate
For : PHADKE ASSOCIATES
ADVOCATES & CONSULTANTS
502/40, 54th Cross, III Block, Rajajinagar, Bangalore - 560 010 Tel: 080-23156573 / Mob. 99 00 64 34 70 phadke.v@gmail.com

ASHOKANAGAR CO-OPERATIVE BANK LTD.
1380/B, 6th Cross, Ashoknagar, Banashankari 1st Stage, 2nd Block, Bangalore-560 050. Ph: 080-26506213, 26606365, Mobile: 99642 16663

APPENDIX-IV
Security Interest (Enforcement) Act 2002, Rule-8(1)

POSSESSION NOTICE
(For Immovable Property)

Whereas, the undersigned being the Authorized Officer of the **Ashokanagar Co-operative Bank Limited, No.1380/B, 6th Cross, Ashokanagar, BSK I Stage, II Block, Bangalore-560 050,** under the Securitization and Reconstruction of Financial Assets and Enforcement of Security Interest [Act 2002, (54 of 2002) and in exercise of powers conferred under section 13(12) read with rule [3] of the security Interest (Enforcement) Rules 2002, issued a demand notice dated. 01.07.2024 calling upon the borrowers **1. Mr. Muniswamy N, 2. Mrs. Chandu S,** to repay the loan amount mentioned in the notice being **Rs.1,14,26,983/- (Rupees One Crore Fourteen Lakhs Twenty Six Thousand Nine Hundred and Eighty Three Only) as on 01/07/2024** within 60 days from the date of receipt of the said Notice.
The Borrower having failed to repay the amount, Notice is hereby given to the borrower and the public in General that the **undersigned has taken possession of the property** described herein below in excise of the powers conferred on him under section (4) of section 13 of Act, read with Rule 8 of the security Interest Enforcement) Rules 2002 on this **2nd day of September, 2024.**
The Borrower in Particular and the **Public in General** are here by cautioned **NOT TO DEAL WITH THE PROPERTY** and any dealings with the property will be subject to the charge of the Ashokanagar Co-operative Bank Limited, No.1380/B, 6th Cross, Ashokanagar, BSK I Stage, II Block, Bangalore-560 050 for an amount of **Rs.1,14,26,983/- (Rupees. One Crore Fourteen Lakhs Twenty Six Thousand Nine Hundred and Eighty Three Only) as on 01/07/2024** and interest there on and other charges.
[The borrower's attention is invited to provisions of sub-section 13(8) of the Act, in respect of the time available, to redeem the secured assets.]

Name of the Borrower	Amount Payable	Description of the Immovable Property
1. Mr. Muniswamy N No.22, "BalajiNilaya" 3rd Main, 9th A Cross, Byraveshwaranagar, Nagarabhavi, Bangalore-560072. **2. Mrs. Chandu S** No.22, "BalajiNilaya" 3rd Main, 9th A Cross, Byraveshwaranagar, Nagarabhavi, Bangalore-560072.	**Rs.1,14,26,983/- (Rupees One Crore Fourteen Lakhs Twenty Six Thousand Nine Hundred and Eighty Three Only) as on 01/07/2024**	**Property Owner: Mr. Muniswamy N S/o NAGARAJU S** All that piece and parcel of the Immovable Residential property bearing No.22, (Old No.19), Khatha No.67, present in the limit of BBMP PID No. 38-76-22, formed in SY. No.67 of Nagrabhavi Village, situated at Ward No.38, 9th'A' Cross Road, 3rd Main Road, Byraweshwara Nagara, Nagarabhavi Village, Yashwanthpura Hobli, Bangalore North Taluk, Measuring East to West 40 feet, North to South 30 feet in all measures 1200 sq. ft. and in area together with building with all civic amenities, with all rights, appurtenances whatsoever whether underneath or above the surface and bounded by the following boundaries. **Bounded By:** East : 9th A Cross Road West : Property No.55 North : Property No.20 South : Property No.18

Place: Bangalore
Date: 02-09-2024
For Ashoknagar Co-operative Bank Ltd.
Authorised Officer

केनरा बैंक Canara Bank
(A Government of India Undertaking)
Marathahalli Branch
19, Krishna Senate, Near Outer Ring Road Junction, Marathahalli, Bangalore-560037, Mobile. 9849536540, Email: cb0768@canarabank.com

(Auction Sale Notice for Sale of Immovable Property)

SALE NOTICE

E-Auction Sale Notice for Sale of Immovable / movable Property under the Securitisation and Reconstruction of Financial Assets and Enforcement of Security Interest Act, 2002 read with provision to Rule 8 (6) of the Security Interest (Enforcement) Rules, 2002.

Notice is hereby given to the public in general and in particular to the Borrower (s) and Guarantor (s) that the below described immovable property mortgaged/charged to the Secured Creditor, the constructive/physical (Strike whichever is not applicable)possession of which has been taken by the Authorised Officer of **Marathahalli Branch (0768), Bangalore** of the **Canara Bank,** will be sold on **"As is where is", "As is what is", and " Whatever there is"** on **09.10.2024,** for recovery of below mentioned amount.

E-AUCTION DATE: 09.10.2024

Borrower(s): (1) Mr. Bhaskar Palanivelu S/o Late A Palanivelu Mudaliar, # 401, 4th Floor, "A" Bock, Silicon Springs Village, Near Papanna Garden, Belathur Hobli, Bengaluru-560049. **(2) Mrs. Rani** W/o Late A Palanivelu, # 401, 4th Floor, "A" Bock, Silicon Springs Village, Near Papanna Garden, Belathur Hobli, Bengaluru-560049.
Total liabilities **Rs.58,07,073.86 (Rupees Fifty Eight Lakhs Seven Thousand Seventy Three And Paisa Eighty Six Only) as on 29/08/2024 with further interest and charges thereon. Reserve Price: Rs.98,58,000/-. EMD: 9,85,800/-.** Earnest Money Deposit shall be deposited on or before: **05.10.2024 up to 4.00 PM.**
Name of the Owner/Mortgagor: Mrs. Rani W/o. Late A Palanivelu and Mr. Bhaskar Palanivelu S/o.Late A Palanivelu.
All that piece and parcel of the immovable residential undeveloped converted property bearing Sy.No.8/3, (Conversion Order vide No.ALN(B)S.R. 06/2009-10 dated 04.06.2009 issued by the special Deputy Commissioner, Bangalore Urban District, Bengaluru, measuring 0.37 guntas, situated at Bellathur Village, Bidarahalli Hobli, BengaluruEast Taluk and bounded on: East by : Sy.No.8/4, West by :Sy.No 8/2, North by :Kaluve, South by : Rao.
Schedule-B Property : All that piece and parcel of the Property bearing Apartment No.401, "A" Block on the fourth Floor of the Apartment building known as "SILICON SPRINGS" constructed on the Property described in Schedule "A" property consisting of a living room, a Dining room, and three bedrooms having super built up area of 1525 Sq.ft with one car parking space in the basement together with 581 Sq.ft of undivided share, right, title and interest in the schedule-A property and bounded on: East : Open to space and there after Sy.No.8/4, West : Corridor and there after Flat No.408 "A" Block, North : Open to space and there after Flat No.402 "B" Block, South : Open to space and there after Flat No.402 "A" Block.
Known encumbrances, if any: Not to the knowledge of the Bank. For detailed terms and conditions of the sale please refer the link "E-Auction" provided in Canara Bank's website: **www.canarabank.com** or may contact **Canara Bank, Marathahalli Branch, 19, Krishna Senate, Near Outer Ring Road Junction, Marathahalli, Bangalore-560037, Mobile. 9849536540, Email: cb0768@canarabank.com OR the service provider M/s PSB Alliance (Ebkray), Contact: 8291220220 ,email: https://ebkray.in/** during office hours on any working day.during office hours on any working day.

Place: Bengaluru
Date : 03.09.2024
Sd/- Authorised Officer
Canara Bank

GOVERNMENT OF INDIA, DEPARTMENT OF SPACE
U R RAO SATELLITE CENTRE
HAL Airport Road, Vimanapura Post, Bangalore - 560 017
CONSTRUCTION AND MAINTENANCE GROUP
(Phone : 080 25084168, 4175, 4169) (Fax:080 25084155)
BRIEF CORRIGENDUM-I NOTICE

1. On behalf of President of India, item rate tender is invited for the following work.

Description	Details	Details
Name of work	Replacement & Rerouting of Compressed Air line with SS Piping at Main Campus, URSC, Vimanapura, Bangalore-560017.	Supply, Installation, Testing and Commissioning of 2 nos. of 500 kg Capacity Monorail Hoists with Electric trolley in tendem operation for Vapor Degreasing facility at ISITE Campus, URSC, Marathahalli, Bangalore-560037.
E-Tender Notice	URSC/C and MG/ACMD/0038 /ETN-06/2024-25 Dt.06.08.2024	URSC/C and MG/ACMD/0039/ETN-07/2024-25 Dt.06.08.2024
Estimated cost put to Tender	₹ 22.78 Lakhs	₹ 18.59 Lakhs
Tender Document Details	**E-Tender**	**E-Tender**
Period of completion in months reckoned from the 15th day of date of issue of work order	04 Months	06 Months
Period during which the tender document can be downloaded.	Extended upto 16:30 Hrs. on 17.09.2024	Extended upto 16:30 Hrs. on 17.09.2024
Bid clarification	Extended upto 17:00 Hrs. on 18.09.2024	Extended upto 17:00 Hrs. on 18.09.2024
Last date and time of reply to Bid clarification.	Upto 17.00hrs on 19.09.2024	Upto 17.00hrs on 19.09.2024
Last date and time for receipt of tenders.	Upto 10:30 Hrs. on 25.09.2024	Upto 10:30 Hrs. on 25.09.2024
Due date and time of opening of tenders.	After 11:00 Hrs. on 25.09.2024	After 11:00 Hrs. on 25.09.2024
Earnest Money Deposit (EMD)	**₹ 45,560/- (Valid for 180 days)**	**₹ 37,180/- (Valid for 180 days)**

2. Interested tenderers may please refer Detailed Notice Inviting E-Tender (NIET) for eligibility criteria and other details along with Hindi version in website: **www.isro.gov.in** and download the tender documents from **www.tenderwizard.com/ISRO**

Sd/-
Group Director (Construction & Maintenance Group)

Bank of Baroda
SUBASH ROAD BRANCH Anantapur
Beside DEO Office, Kamala Nagar, Anantapur - 515001, A.P, Ph : 9154 285 293

SALE NOTICE FOR SALE OF IMMOVABLE PROPERTIES
[See proviso to Rule 6 (2) & 8 (6)]

E-Auction Sale Notice for Sale of Immovable Assets put up under the Securitisation and Reconstruction of Financial Assets and Enforcement of Security Interest Act, 2002 read with proviso to Rule 6 (2) & 8 (6) of the Security Interest (Enforcement) Rules, 2002.
Notice is hereby given to the public in general and in particular to the Borrower (s)/Mortgagor(s) /Guarantor (s) that the below described immovable property mortgaged/charged to the Secured Creditor, possession of which has been taken by the Authorised Officer of **Bank of Baroda, Secured Creditor,** will be sold on **"As is where is", "As is what is", and "Whatever there is" basis** for recovery of below mentioned account/s.

Borrower/Guarantor/ Mortgagor's: M/s Vijaya Surya Enterprises
Having registered address at Do.No.3-443-10, Prashanthi Nagar, Tapovanam, Anantapur-515001. Represented by its Partners **1) Mr S.Sai Jayanth, S/o S.Surya Prakash Reddy,** Mallasandra Village, Bagepalli Taluk, Mallasandra, chikkaballapur, Karnataka-561207 and **2) Mrs P.Anuradha, W/o Mr P.Lakshmipathi Reddy, #10,** Naarasimhapalli, Anantapur-515241

Description of the Immovable Property :
Property situated in Agalagariki grama panchayat area limits and plot particulars are as below.

Survey No/ Katha No/ House No/Site No.	Extent / areas of Land	Location / Sub District Dist / Village / Municipality
Sy.No. 36/1, Katha No. 121/54 PID No: 152800202200400117	9600 Sq.feet or 891.88 Sq.Mts	Situated at Chedachikkanahalli Village, Nandi Hobli, Chikkaballapur Taluk and District

Boundaries : East : Internal Road, **West** : House Plot / Site No. 53, **North:** House Plot / Site No. 47, **South:** House Plot / Site No. 55. Total to the extent of 9600 Sq.feet within the above residential Plot Sy.No. 36/1, Katha No: 121/54, Chedachikkanahalli Village, Nandi Hobli / Chikkaballapur Taluk and District, Karnataka. Property belongs to **Mrs. P.Anuradha** as per Sale Deed Number 4634/2014, Dated: 18-11-2014.

Due as on 25-08-2024 : Rs.31,75,962.13 Ps.	**Date & Time of E- auction : 08-10-2024, Time : 02:00 pm to 06:00 pm**	
Reserve Price : 64,60,000/-	**EMD : 6,46,000/-**	**Bid Increase Amount : 25,000/-**
Status of Possession : Physical	**Property Inspection date & Time : 09-09-2024 to 05-10-2024 till 5 PM**	

For detailed terms and conditions of sale visit to the website **https://www.bankofbaroda.in/e-auction.htm** and **https://ebkray.in.** Also prospective bidders may contact the Authorised officer on, Mobile: 99858 52095.

Date: 29.08.2024, Place : Chikkaballapur **Sd/- Authorised Officer, Bank of Baroda**

बैंक ऑफ़ बड़ौदा Bank of Baroda

ROSARB - Bangalore South, 4th Floor, Vijaya Tower, Bank of Baroda, Trinity Circle, Bangalore - 560 001. Tele Phone : 080-25011441, Extn. - 128, E-Mail : sarbes@bankofbaroda.co.in

SALE NOTICE FOR SALE OF IMMOVABLE PROPERTIES "APPENDIX-IV-A [See Provision to Rule 6 (2) & 8 (6)]

E-Auction Sale Notice for Sale of Immovable Assets under the Securitization and Reconstruction of Financial Assets and Enforcement of Security Interest Act, 2002 read with provision to Rule 6 (2) & 8 (6) of the Security Interest (Enforcement) Rules, 2002.
Notice is hereby given to the public in general and in particular to the Borrower(s) and Guarantor(s) that the below described immovable property mortgaged/charged to the Secured Creditor, possession of which has been taken by the Authorized Officer of **Bank of Baroda**, Secured Creditor, will be sold on **20.09.2024 "As is where is", "As is what is", and "Whatever there is"** for recovery of below mentioned account/s. The details of Borrower/s/Guarantor/s/Secured Asset/s/Dues/Reserve Price/e-Auction date & Time, EMD and Bid Increase Amount are mentioned below –

Name & address of Borrower/s Guarantor/s/Mortagagor (s)	detailed description of the immovable properties with known encumbrances, if any	1) Branch Name 2) Account Number 3) Total Dues.	1) Date & Time of E-auction	Reserve Price, EMD amount, Bid Increase Amount Last Date of Receipt of Emd	Status of Possession (Constructive/ Physical)	Property Inspection date & Time
M/s. Pruthvi Infrastructure, No. 37, 2nd Cross, Jambusavaridinne, J P Nagar, 8th Phase, Bangalore -560076. Developers Rep By Partners : **1. Mr. Pruthviraj** S/o. P. Shankar, **2. Mr P Shankar** S/o. Late Pillappa, **3. Mrs. Rashmi Pruthviraj**, All The Above 3 Partners Residing at No. 37, 2nd Cross, Jambusavaridinne, J P Nagar, 8th Phase, Bangalore -560083.	ALL THAT PIECE AND PARCEL OF RESIDENTIAL Flat No 303, 3rd Floor D Block, Pruthvi Royal, K No 220/43, Sy No 43, 2nd Cross MLA Layout Gottigere, Uttarahalli Hobli, Bangalore Measuring 1483.12 Sq ft Super Built Area, 382.24 Sq Ft UDS, one car parking included Flat **Bounded by : North** : Flat No 304, **South :** Flat No 302, **East :** Corridor, **West :** Block C. Known Encumbrances : Nil	A. Rosarb-Bangalore South B. 73620600000504 73620500000017 73620600000839 C. Rs. 1,07,07,562 Rs. 51,68,027 Rs. 1,75,980 Totalling To Rs. 1,60,51,569/- As On 31.08.2024 And With Further Interest From 31.08.2024 Onwards And Along With Tax And Other Charges Etc.	on 20.09.2024 from 2.00 PM to 6.00 PM	Reserve Price: Rs. 31,50,000/- EMD Rs. 3,15,000/- BID Increase Amount : Rs. 25,000/- 19.09.2024	PHYSICAL Possession	With prior Appointment from Authorized officer (after 16.09.2024)

For detailed terms and conditions of sale, please refer to the link provided in https://www.bankofbaroda.in/e-auction.htm and https: //ibapi.in. Also, prospective bidders may contact the authorized officer on Tel No. 080-25011441 and Mobile No. 9137960132.
Date: 03.09.2024, Place: Bangalore **Sd/- Authorised Officer, Bank of Baroda**

AXIS BANK
Plot No. 41, Seshadri Road, Anand Rao Circle, Bangalore-560009

DEMAND NOTICE

A notice is hereby given that the following borrowers have defaulted in the repayment of principal and interest of credit facilities obtained by them from the bank and said facilities have turned in to Non-performing Assets. The notices were issued to them under section 13 (2) of Securitisation and Re-construction of Financial Assets and Enforcement of Security Interest Act. 2002 on their last known addresses, however the same have returned un-served and as such they are hereby informed by way of public notice about the same.

Sl. No.	Name & Address of the Borrower	Property Address on Which Loan Availed	Notice Date	Bal. O/S (Claimed) in Rs.
1	**(1) Mr. Deepak Malavalli Shivakumar,** S/o. M.B Shivakumar No.79, 15h Main, BSK 3 Stage. Muneshwara Block, Bangalore-560085, **Also At : Mr. Deepak Malavalli Shivakumar** S/o M.B Shivakumar Customer Service Associate, IBM India Pvt Ltd. Embassy Golf Link Business Park, Kormangala, Bangalore-560071 **Also At Mr. Deepak Malavalli Shivakumar** S/o M.B Shivakumar No.6/1 (Old No.46/35), 2 "D" Cross, Ittamadu, Bangalore-560085 **(Borrower/ Applicant) (1) Mr. M.B. Shivakumar,** No. 79, 15th Main, BSK 3rd Stage, Muneshwara Block, Bangalore-560085. **(Co Applicant/ Guarantor).**	All that piece and parcel of Southern portion of Residential Property bearing Muncipal No.6 (Old No.46/35), Situated at 2" "D" Cross, Ittamadu, Bangalore-560085, (formerly bearing Site No.46, PID No.55-798-6 of Ittamadu Village. Uttarahalli Hobli, Bangalore South Taluk) Bangalore. BBMP ward No.55, Present Muncipal No.6/1, PID No.55-798-6/1 measuring East to West 35.00 feet and North to South 20 feet, in all measuring 700.00 Sq.ft Boundaries of Entire Premises East By: Property bearing No.47, West By: 25 feet Road. North By: Remaining portion of the same property bearing Municipal No.6, South By: 25 feet Road. **For any Clarification Please contact Mr. Raghunath Mobile number. 9886960484**	**09.08.2024** **NPA Date 19.08.2021**	**Loan No. POWER HOME A/c No. PH0090100026511 Rs. 15,34,752/-** **Total Amount Rs. 13,73,549/- due as on 10.07.2024**

The steps are being taken for substituted service of notice. The above borrowers and/ or the guarantors (where ever applicable) are advised to make the payments of outstanding dues as mentioned above along with future interest and applicable charges within 60 days from the date of the publication of this notice failing which further steps will be taken after the expiry of 60 days of the date of this notice as per the provision of Securitisation and Re-construction of Financial Assets and Enforcement of Security Interest Act. 2002. Please note that under Section 13(13) of the said Act, no Borrower shall, after Receipt of Notice referred to in Sub-section (2), transfer by way of sale, lease or otherwise any of his secured assets referred to in the notice, without prior written consent of the secured creditor.
The Borrower's attention is invited to the provisions of sub-section (8) of sections 13 of the Act. The borrowers may redeem the secured assets by paying the dues of the secured creditor together with all costs, charges and expenses incurred at any time before the date of publication of notice for public auction or inviting quotations or tender from public or private treaty for transfer by way of lease, assignment or sale of the secured assets.

Place : Bangalore
Date : 03.09.2024
Sd/- Authorised Officer
Axis Bank Ltd.

बैंक ऑफ़ बड़ौदा Bank of Baroda

Bank of Baroda
K G Road Branch (Bangalore Central)
No 2, Prithvi Building, K G Road,
Bangalore - 560 009, Tel: 080-22268106/07,
E-mail:BANGAL@bankofbaroda.co.in

SALE NOTICE FOR SALE OF IMMOVABLE PROPERTIES
"APPENDIX- IV-A [See provision to Rule 6 (2) & 8 (6)]"

E-Auction Sale Notice for Sale of Immovable Assets under the Securitization and Reconstruction of Financial Assets and Enforcement of Security Interest Act, 2002 read with proviso to Rule 6 (2) & 8 (6) of the Security Interest (Enforcement) Rules, 2002.
Notice is hereby given to the public in general and in particular to the Borrower(s) and Guarantor(s) that the below described immovable property mortgaged/charged to the Secured Creditor, possession of which has been taken by the Authorized Officer of Bank of Baroda, Secured Creditor, will be sold on "As is where is", "As is what is", and "Whatever there is" for recovery of below mentioned account/s. The details of Borrower/s/Guarantor/s/Secured Asset/s/Dues/Reserve Price/e-Auction date & Time, EMD and Bid Increase Amount are mentioned below –

Sr. lot no.	Name & address of Borrower	Description of the Machineries	Total Dues	Date & Time of Auction	Reserve Price EMD Amount Increment amount	Status of Possession (Constructive/ Physical)	Property Inspection date & time
1	**1) M/s Shrinivas Dairy Products,** Shed No 10, Survey No 38/1, Krishnasagar Village, Neralur Panchayath, Attibele Hobli, Anekal Taluk, Bangalore – 562107, represented by Partners & Guarantors:- **2) Sri Shreenivasa K G,** S/o Gopalappa K, At Post - Vasana, Harihara Tauk, Davanagere - 577516. **3) Sri Shreenivasa K G,** S/o Gopalappa K, VBHC Vaibhava, Block No 16, Door No 106, Chandapura-Anekal Road, Byagadadenahalli, Marsur, Bangalore 562106. **4) Mallugouda,**S/o Daulatrao Police Patil, Near Bus Stand, At Post - Bhairamadgi, Afzalpur, Kalaburgi – 585265, **5) Mahadev Mallappa Teli,** S/o Mallappa Teli, LIC Colony, Jamkhandi, Bagalkot, - 587301, **6) Girish Mallappa Teli,** S/o Mallappa Teli, LIC Colony, Jamkhandi, Bagalkot, - 587301	**Schedule 'A' Property:** All that piece and parcel of the converted land bearing 1) Sy No 9/1A, measuring 2 Acre 20 Guntas, 2) Sy No 9/1B, measuring 26 Guntas, 3) Sy No 9/2 measuring 1 Acre 38 ½ Guntas, 4) Sy No 10/1, measuring 30 Guntas, 5) Sy No 93, measuring 1 Acre 20 Guntas, 6) Sy No 93, measuring 2 Acre 28 Guntas, 7) Sy No 93 measuring 1 Acre 8 Guntas, 8) Sy No 95/1 measuring 2 Acre 21 Guntas, 9) Sy No 95/2, measuring 28 Guntas, 10) Sy No 95/2, measuring 1 acre 4 1/2 Guntas, 11) Sy No 95/2, measuring 20 Guntas 12) Sy No 8 measuring 1 Acre 17 Guntas, 13) Sy No 9/3, measuring 32 Guntas, 14) Sy No 10/2, measuring 30 Guntas, all properties situated at Byagadadenahalli Village, Kasaba Hobli, Anekal Taluk, Bangalore which are converted from Agricultural to Non-Agricultural Purpose. **Schedule 'B' Property:**All that piece and parcel of the Apartment bearing No 106, Gram Panchayath Khata No 1652/106, E-Khata No 1652/16/106, 150200101300721379 at First Floor, consisting of 2 BHK, in 16th Block, residential complex name and style as "VBHC Vaibhava" Chandapura Anekal Road 562106, constructed over the Schedule 'A' Property, having super built up area of 620 Sq Feet and 308 Sq Feet of undivided share, right, title, interest and ownership in Schedule A property, together with none car parking in the schedule 'A' property. And bounded on, East by: Apartment No 105, West by: Apartment No B17/103, North by: Apartment No 107, South by: Road. **Encumbrances: NIL**	**Rs 44,47,012/-** (Rupees Forty Four Lakhs Forty Seven Thousand and Twelve Rupees Only) as on 31.08.2024 Plus Interest and Other Charges thereon	**20.09.2024** between 02.00 PM to 06.00 PM	**Rs. 19,12,230/-** **Rs.1,91,223/-** **Rs. 25,000/-**	Physical Possession	With prior appointment from Authorised Officer

For detailed terms and conditions of sale, please refer/visit to the website link https://www.bankofbaroda.in/e-auction.htm and online auction portal https://ebkray.in and Also, prospective bidders may contact the Authorised officer on Tel No 080-22268108 & Mobile No 89766 53620

Date: 02.09.2024
Place: Bengaluru

Sd/-
Authorised Officer,
Bank of Baroda

EDITORIAL

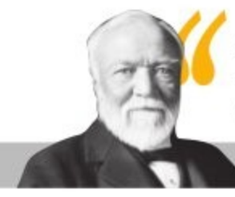

No man will make a great leader who wants to do it all himself, or to get all the credit for doing it

Andrew Carnegie

INDIAN EXPRESS IS NOT AN INDUSTRY. IT IS A MISSION.

— Ramnath Goenka

CHARGING TYTLER FOR DELHI ANTI-SIKH RIOTS A LONG-DELAYED STEP

A mighty tree did indeed fall in Delhi on October 31 four decades ago, but the earth around her should never have been shaken the way it was for several days after. The anti-Sikh carnage unleashed after Indira Gandhi's assassination claimed, according to official records, 2,146 lives in Delhi and 586 in other parts of the country; the numbers were much higher by most other counts. Several commissions were set up by governments to probe the murder, arson and loot that had unfolded. The most consequential of them—led by Justice G T Nanavati, which finished its two-volume report in February 2005—identified several Congressmen as having led and instigated the violence. Prominent on the list was Jagdish Tytler, then the minister for overseas Indians. Despite counter-claims, the commission found "credible evidence" that Tytler "very probably had a hand in organising attacks on Sikhs".

What followed was decades of deflection, obfuscation and delays. Last week, in a 57-page order that also assessed the findings of all the earlier inquiries, special court judge Rakesh Syal asked the CBI to frame charges of murder, abetment, rioting, promoting enmity and unlawful assembly against Tytler, now aged 80. As late as last year, a recording of someone claiming to have killed "100 Sikhs" was forensically matched with Tytler's voice. Even if most charges of complicity are based on victim testimonies, Tytler's browbeating of the police to release his men had been independently recorded by several journalists.

That Tytler was given electoral tickets and made a minister despite a pile of testimonies against him reflected terribly on successive Congress leaderships. The travesty of natural justice was made worse when several deponents later refused to name him for the fear of reprisal from a minister. An atmosphere of administrative coercion had been a feature, not a bug of the context surrounding the inquiries. The Ranganath Mishra Commission had also recorded in its 1986 report that witnesses in Delhi, Kanpur and Bokaro had been threatened, at times by the local police, not to depose.

The day after Tytler resigned as minister in August 2005, Manmohan Singh told the Rajya Sabha, "On behalf of our government, on behalf of the entire people of this country, I bow my head in shame that such a thing took place." Today, after decades of anguish, thousands of families in Delhi can raise their heads towards a horizon where justice seems possible.

RAVENSHAW RENAMING CALL TRIGGERS DEBATE

THE reprisal of an old idea has set the cat among the pigeons in Odisha. Union Education Minister Dharmendra Pradhan's suggestion of rechristening the 156-year-old Ravenshaw College—named after the British Commissioner of Odisha from 1865 to 1878, Thomas Edward Ravenshaw, who founded the state's first institution of higher education—has triggered a debate and a backlash. Pradhan recently questioned Ravenshaw's role in the *Na'anka Durbhikhya* or the Great Orissa Famine of 1866 that devastated the state and claimed more than 20 lakh lives. While the minister clarified it was his personal opinion and called for a larger debate, it was seen as an intention to provoke a now-familiar line of thought. The statement fits a decade's pattern of the BJP making efforts to replace colonial baggage with nationalistic symbols. And what better edifice could be found in Odisha than a colossus of the educational, cultural, intellectual and political identity of the state?

There are differing views on Ravenshaw's role as Odisha's administrator during the famine. Many historians say he did not have the experience in handling revenue administration when posted to a province that faced a devastating calamity within a year. Others believe he did not do enough to ensure food for the people, as a result of which around a third of the state's population was wiped out. However, there is no denying that in his later years he pioneered the development of formal education in the state and played a central role in ensuring that Odia flourished as a language of learning. The college founded by him has gone on to become synonymous with the history of Odisha and Odia identity. The who's who of the state emerged from its hallowed corridors. When the state was carved out in 1936, the governor was administered his oath in the college hall. Being a Ravenshawvian is an identity its students wear proudly on their chests. To this day, the university has maintained its academic excellence.

There have, though, been feeble voices in the past—in 1949 and more recently in 2017—for renaming the institution. But they died down fast. Pradhan has stoked the ember again. A broader debate this time will hopefully settle the matter.

QUICK TAKE

8 MONTHS, NOT 8 DAYS

WHEN Sunita Williams and Barry Wilmore blasted off towards the International Space Station in early June, they were expected to be back on *terra firma* in eight days. But the Boeing Starliner craft they were testing sprung leaks and they barely made it to the station. Now, they might be back eight months after liftoff. This week, star-gazers again skipped a beat when mysterious "sonar-like" sounds were spotted aboard the 25-year-old post hovering about 400 km above Earth. Nasa traced it to an audio crackle between the station and the Starliner. We hope the wealth of trouble-shooting experience Williams, 58, is gathering on her third mission will inform our Gaganauts, too.

The war of words within and between parties in Karnataka is showing no sign of abating. Even the silence of a few seems to signal ambition kept in check

THE UNIQUE POLITICAL CRISIS IN KARNATAKA

SUGATA SRINIVASARAJU

Senior journalist and author of *Strange Burdens: The Politics and Predicaments of Rahul Gandhi*

MANDAR PARDIKAR

EVEN at the risk of being told that it may be subjective nonsense or a long-existing default, one feels rather compelled to argue that a certain hopelessness, a certain type of gloom has taken over Karnataka in recent months. This has nothing to do with the diminished shine of the sun, but with the horrible degradation of words that one has been witness to. The ordinary citizen has had to endure a certain violent language in recent times. That has dimmed the mood.

If it is not a politically incorrect phrase to use, one may say that the multiple 'gang wars' that seem to have suddenly broken out between politicians threaten to disturb the clever composure that politics had hitherto manufactured. Each is competing to undo the other. Politicians usually create a sense of normality to ensure their transactions continue seamlessly. There is a code beyond which they do not disturb each other. But when that code is broken, when they themselves disturb that carefully poised normality, then we know something serious is churning. If one invited Shakespeare to this situation, he would say, "something is rotten in the state of Denmark."

To understand what is being argued here, one has to listen to the volley of exchanges Chief Minister Siddaramaiah has at regular intervals with Union minister H D Kumaraswamy. Every other day, they threaten to prosecute each other and send the other to jail. They invoke their past disloyalties to cancel out each other's claims of cleanliness. They both literally walk into the trap of local television channels, a khedda of microphones, whose staple technique of news generation is to broadcast abuse and chase raw reaction.

Similarly, words behave like guided missiles when a war breaks out between deputy CM D K Shivakumar and Kumaraswamy, and that happens all too often. After all, they have overlapping political and caste territories to guard. Mothers, fathers and families are drawn into their slugfest. Then, there are a set of estranged friends and associates of Kumaraswamy, who now form the Siddaramaiah faction in the Congress, whose singular job is to provoke him. The exchange that takes place between them is crowded with innuendoes.

Not to be left behind is former CM B S Yediyurappa. Past and current allegations against him, including a POCSO case, are often dangled to lock up his words. But he has a way of walking through all that is thrown at him with limping courage. Or is it brazenness? Does it emanate from confidence of his alleged sweet deals with rival administrations and politicians?

A charge that now threatens to stifle the career of his son, B Y Vijayendra, the sitting president of the BJP in Karnataka. Those accusing the father and son of perpetual 'adjustment' are their own party men in loud press meets. Another former CM in the saffron party has taken an injunction preventing stories against him. What his fear could be is not tough to imagine.

The power tussle inside the Karnataka Congress, which smells like a leadership change, adds to the swirling winds. Shivakumar is waiting in rather dark wings to replace Siddaramaiah. But since his vulnerabilities are far too many, others secretly desire to take the chair. The media speculation on this game of thrones has many seasons. Even the silence of syllables of a few aspirants cannot suppress the noise of their ambition. In some cases, those thought of as urban sophisticates have invoked new belligerence to defend their chief minister with the hope that the roulette game may favour them too. They hurled abuses at the governor but slowed down when they realised he was a Dalit and that may entangle them in legal difficulty.

All this ambition is being served with a broth of scams, which funnily is not being hurled by professional politicians in the opposition, but by a set of enterprising activists, proxies and journalists. The elected professional wants to keep his white unsullied and is therefore being served by professional muckrakers.

Siddaramaiah's case has anyway reached the courts for sanction—the case of 14 sites mysteriously being allotted to his equally mysterious wife, who has never been photographed in public. For her sake, Siddaramaiah demanded compensation from his own government.

The newest scam vortex has taken the Kharge family in. They are being accused of getting government land parcels to a trust in the name of a person who gave up everything seeking enlightenment—Siddhartha. Members of the trust are only first-circle family. Priyank Kharge has stood up to defend the allegations, but what he does not understand is what is officially denied in long messages on social media will add to suspicion. Priyank Kharge suggests every allocation to the trust is legal. However, legal and moral are different categories.

Similarly, Siddaramaiah's claims of compensation may be legal, but is it also moral? Is there an absence of conscience in his defence? When so many politicians spend so much time and money to defend their wealth, what impact does it have on the elector? Does it legitimise the desire to put a price tag on her vote? Does it make her feel outraged or even depressed? The voter may cynically conclude the noise that ideology creates (socialism, secularism, Lohia-vaad, Hindutva etc.) in our everyday discourse is perhaps a smokescreen behind which there is only the wild dance of mammon. Watch the gloom percolate in the comments section of newspapers and online platforms.

Politics should be built around hope, not a bribe or allurement. But when hope vanishes, even a government with strong numbers can crumble in the minds of people. The more optimistic may, however, predict that this makes space for a new force, a new reconciler, and a new prophet of sorts. Like it was told in the *Bhagavad Gita* that whenever there is *adharma*, the lord makes an appearance. In an earlier time, pre-June 2024, the central government may have operated with a messianic language and machinery, but the 240-effect in the parliamentary polls has made them reluctant participants. They simply await an implosion to step in.

Until then, perhaps solace may be found in Purandara Dasa, who sang in the 16th century: "It makes me laugh as I see all people of the world whip up scams."

(Views are personal)
(sugata@sugataraju.in)

LEADERSHIP SKILLS FOR NAVIGATING TURBULENCE

R GOPALAKRISHNAN

Author and business commentator whose latest book *Jamsetji Tata: Powerful Learnings for Corporate Success* is co-authored with Harish Bhat

BUILDING BUSINESSES

WHILE change is undoubtedly accelerating exponentially, the tools to cope with it are also accelerating equally fast. Perhaps the gap between them is constant.

Most of us are convinced we are living amid never-before turbulent times. It is true, but only partially. What do we mean when we say 'never-before turbulence'? When Covid occurred, it was seen as a 'once in a century' event.

Think back to your parents' and grandparents' times. Did they not sincerely believe their times were turbulent? When partition occurred in 1947, it was a 'once in a civilisation' event.

Contemporary futurologists and visionaries persuade us that AI, ESG, EV, quantum computing and alternative energy will irreversibly change our lives. Leaders naturally feel challenged, if not stressed. The perception of challenge and stress may be more manageable if leaders could remember that times were always turbulent.

Historian Ian Mortimer's book, *Centuries of Change* (2015), takes you on a whirlwind tour of the last 10 centuries and pits one century against others to explore which saw the greatest change—a complex and subjective exercise. If I had to summarise the findings of the book, it is that the answer depends on how you look at it. In medicine, it may be one century (think anaesthetics), while in travelling to new lands (think ships), it may be another. If the turbulence of change is measured by the number of people impacted (printing press), then it is one century, but if it is by amount of money spent (space travel), it may be another. Is it likely each generation views its own period as being the most turbulent? Most likely, yes.

On the flip side, it must be noted that the tools for people to cope with change have also improved dramatically. For example, keeping track of when a relative from another city or village would arrive at your home two hundred years ago was vastly different from the tools one would use today.

Then why all this fuss and dire warnings about 'change or perish', 'move fast', and 'break things'? It is intriguing to consider if the challenge to cope with turbulent times has been so over centuries, what should people obsess about? The turbulence of change? Or the gap between the change and the tools to cope with it? In my recent book *Embrace the Future*, I have considered what an organisational response could be. However, that is not the point of this article.

This article is about leadership in turbulent times. Leadership is about human activity, not intellectual and cognitive activities. It is about relational and inspirational activity. It is about being aware and intuitive, rather than rational and analytical. Our brain has evolved far less in recent times compared to technology—it resembles the brain of our ancestors, quite unlike the turbulent changes we experience.

BYJU'S

> Company leaders need to adapt to the turbulence inevitably caused by acquisitions, downsizing and restructuring. We have seen several recent examples of such stormy weather in CG Power, HP and H2O. Byju's saw the downfall of a celebrated startup founder going crazy about growth

It is appropriate to reflect on technological changes, but equally important to remember it is through the lagging human brain that we can successfully adapt to change. I wonder whether the 'phase lag', to use an electrical engineering jargon, between technology and brain change gets as much attention during leadership training courses. Leaders in business and management, apart from technological changes, need to comprehend and adapt to organisational turbulence caused by mergers, acquisitions, downsizing, restructuring, and other such activities. I would like to focus on these kinds of turbulences.

That the subject merits debate is evident from the happenings around us. We saw the case of a promoter-chairman colluding with the CEO and CFO of his listed company to siphon off funds into hidden crevices (CG Power). We saw the downfall of a celebrated startup founder going crazy about growth through acquisitions and reorganisations (Byju's). We read about a racy financier with a criminal past buying bonds and stocks through cooked-up valuations and concealing matters from the regulator (H2O). We learned that Mars, a confectionary company, acquired Kellanova, a snacks company, for an astronomical sum that may well turn out to be great; but the move has put both companies' employees in uncertainty for several months, maybe even years.

There are complications with leadership succession. Consider Starbucks, which has 'run through' three or four CEOs in just six years. Increasingly, the CEO is hired and tasked by boards as though he or she is a prima donna, a genius who can raise stock prices quickly, quickly bring order to a colossal disorder that has developed over decades, manage the ambiguity of a former CEO who 'will not go away' while the board pretends to delegate autonomy.

There are acquisition and merger turbulences that the contemporary CEO must cope with. Reflect on the unfortunate death of Mike Lynch, a central person in HP's acquisition of Autonomy for about $11 billion 2011. After a year, HP fired CEO Leo Apotheker for having overpaid for the acquisition. Then the company began legal processes against Autonomy leaders. Autonomy CFO Sushovan Hassan was jailed.

Autonomy financial executive Steve Chamberlain and chief executive Mike Lynch faced legal processes in the US for 12 years. The court did not uphold the charges against them. A day before the 13th anniversary of the sale, co-defendant Steve Chamberlain died when a car hit him in the UK. A day after the anniversary, Mike Lynch sank to his death in a tragedy that occurred to his sailing boat.

(Views are personal)
(rgopal@themindworks.me)

MAILBAG

WRITE TO: letters@newindianexpress.com

Ill-timed visit

Ref: *Modi's Ukraine visit a flexure in futility* (Sep 3). The article was hard-hitting and timely. We have gained nothing at all. Our diplomats were obviously coerced after the optics of the PM's ill-timed visit to Russia were played up in the media.
Prabal Sen, email

Momentary movements

Ref: *DMK's evolution a tightrope walk* (Sep 3). Religions play a great part in India's culture. Political parties can ill afford to disregard this fact forever. Anti-religious movements are only momentary in nature and they meet with their end after their purpose is served.
Ullattil Pakiteeri Raghunathan, Thrissur

Influencing votes

DMK's two-day conference on Lord Muruga is a calculated move to dilute the emerging vote base of the BJP. If the individual vote share of the saffron party rises by 2 to 3 percent in two years, it would nullify the edge the DMK has. The party is not prepared to take the risk.
G Nataraja Perumal, Belagavi

New normal

Ref: *Normalising the abnormal in our daily lives* (Sep 3). The author truly caught the new trend of the modern era. From parents to political leaders, all are getting accustomed to abnormalities. For instance, a baby playing a game on the phone day and night is not abnormal for parents. For adults, being exposed to obscene videos is a normal thing. Let's become rational and be ready to not take abnormalities as the new normal.
Tejaswini Nayak, Koraput

Snail's pace

The author has realistically pointed out the gross situation of today's lives of people. The questions asked at the end reveal the helplessness of the common man. One can find legal solutions for most abnormalities, but the redress will be done at snail's speed. The pace with which the abnormalities are normalised is beyond imagination.
Prema P, Thanjavur

Wrongly represented

Ref: *Govt summons Netflix content head amid row over IC-814 series* (Sep 3). The series showed the hijackers as considerate and 'humane' to the passengers in the hijacked plane, while the reality was otherwise. The Indian Airlines flight from Kathmandu to Delhi was hijacked by. Above all, the filmmakers gave the hijackers from the Pakistan-based terror outfit Harkat-ul-Mujahideen Hindu names like 'Shankar' and 'Bhola', which is nothing but appeasement tactics.
S Lakshmi, Hyderabad

THE NEW INDIAN EXPRESS
Chairman of the Board: **Manoj Kumar Sonthalia** Editor: **Santwana Bhattacharya**
Published by **R K Jhunjhunwala** on behalf of Express Publications (Madurai) Private Limited, at No. 1, Queen's Road, Bengaluru - 560 001 and printed by him at Express Press, Plot No. 2A, Bommasandra Industrial Area, 4th Phase, Survey No. 46, Part Yarandahalli Village, Jigani Hobli, Anekal Taluk. Bengaluru - 560 099. **Bengaluru.** Vol. 60, No. 212 RNI Reg. No. 3457/1960. Phone: 080-22866893. **Copyright:** Express Publications (Madurai) Private Limited. All rights reserved. Reproduction in any manner, electronic or otherwise, in whole or in part, without prior written permission is prohibited.

POSTS OF THE DAY

Manohar Lal @mlkhattar
By forming an alliance with the National Conference in Jammu and Kashmir, the Congress has shown that it is with the terrorists.

Jairam Ramesh @Jairam_Ramesh
The proposed takeover of Nairobi airport by Adani Group has sparked widespread protests in Kenya... The ongoing protests could easily turn into anger against India.

Akhilesh Yadav @yadavakhilesh
FYI. Ms (Madhabi) Puri Buch's pension is more than her last salary. For which other employee has ICICI paid the tax on the esop?

In Brunei, PM says looking forward to strong relations

First bilateral visit by an Indian PM to the southeast Asian nation

YESHI SELI @ New Delhi

PM Narendra Modi receives Guard of Honour upon his arrival in Brunei on Tuesday | PTI

PRIME Minister Narendra Modi on Tuesday said he was looking forward to strong ties with Brunei as he reached there on a two-day visit. This was the first-ever bilateral trip by an Indian Prime Minister to the southeast Asian nation.

"Landed in Brunei Darussalam. Looking forward to strong ties between our two nations especially in boosting commercial and cultural linkages. I thank Crown Prince Haji Al Muhtadee Billah for receiving me at the airport," Modi said. His visit marks 40 years of diplomatic ties between the two nations. Modi was invited to Brunei by Sultan Haji Hassanal Bolkiah.

Modi visited the iconic Omar Ali Saifuddien Mosque in Brunei, which was built by the current Sultan's father. He also inaugurated the new chancery premises of the High Commission of India. At both places, he interacted with the Indian diaspora whose strength is around 14,000.

"Delighted to inaugurate the new Chancery of the High Commission of India, indicative of our stronger ties with Brunei Darussalam. This will also be serving our diaspora," Modi said in another X post.

The PM lit a lamp and unveiled a plaque, inaugurating the chancery premises, which embodies a "profound sense of Indianness, masterfully integrating traditional motifs and lush tree plantations," the Ministry of External Affairs said.

Brunei is an important partner in India's 'Act East' Policy and Indo-Pacific Vision. India and Brunei enjoy a friendly relationship marked by mutual respect and understanding on bilateral and multilateral issues. The two countries are linked by history, culture and tradition spanning a millennium, MEA officials said.

Brunei is a key partner for India in the ASEAN region. It is also a partner country in the Nalanda University project.

Bilateral trade between the two countries was $286.20 million in 2023-24. An MoU for implementation of defence cooperation was renewed in 2021. India imports crude from Brunei and since there is a surge in gas consumption, there could be an increase in hydrocarbon imports, officials said.

From Brunei, Modi will travel to Singapore, where he will meet President Tharman Shanmugaratnam and Prime Minister Lawrence Wong.

Netflix promise: Will keep nation's sentiments in mind

PARVEZ SULTAN @ New Delhi

FACING criticism for not revealing the real identities of the hijackers in its latest web series *IC-814: The Kandahar Hijack* and subsequent pressure from the Centre, the OTT giant Netflix on Tuesday updated the opening disclaimer to include the real and code names of the hostage-takers.

The development came a day after the Ministry of Information and Broadcasting (I&B) summoned Netflix India head Monika Shergill to explain the controversy surrounding the depiction of the hijackers in the series.

"For the benefit of audiences unfamiliar with the 1999 hijacking of Indian Airlines Flight 814, the opening disclaimer has been updated to include the real and code names of hijackers. The code names reflect those used during the actual event," read a statement issued by Shergill, Vice President (Content) at Netflix India, after a meeting with I&B secretary Sanjay Jaju.

The series has been accused of distorting facts and presenting a contentious depiction of characters. The show, based on the infamous 1999 hijacking of Indian Airlines Flight 814, is currently streaming on Netflix.

"India has a rich culture of storytelling, and we are committed to showcasing these stories with authentic representation," Shergill added.

In a stern message to the OTT platform, top representatives of the ministry on Monday emphasized that in the name of creativity, no one can play with the sentiments of the country.

The series came under intense scrutiny after criticism emerged that the makers had deliberately changed the names of the hijackers, associated with Pakistan-based terror group Harkat-ul-Mujahideen, to 'Bhola' and 'Shankar'.

So much in a name

Netflix's six-episode series *IC-814: The Kandahar Hijack* came under intense scrutiny after criticism emerged from several quarters that the makers of the series had deliberately changed the names of the plane's hijackers, associated with the Pakistan-based terror group Harkat-ul-Mujahideen, to "Bhola" and "Shankar," which are Hindu names.

'Emergency': HC asks CBFC to look at Sikh objections

ANURAAG SINGH @ Bhopal

The Board (CBFC) shall consider objections to the unreleased film and take expeditious appropriate steps in respect of the trailer

Madhya Pradesh High Court

Objection

The petitioners submitted that even the film's trailer has objectionable scenes that portray Sikh community in bad light and may create a divide between the Sikhs and Hindus. He sought the film's trailer be removed immediately.

WHILE not issuing directions to stop the release of *Emergency*, directed and starred by actor-politician Kangana Ranaut, the Madhya Pradesh High Court on Tuesday disposed of a PIL filed by two Sikh organisations.

The Central Board of Film Certification (CBFC) informed the court that the movie is yet to be certified for release and is still under examination. This meant that the film, facing protests from the Sikh community, will not be released on September 6.

A division bench comprising acting Chief Justice Sanjeev Sachdeva and Justice Vinay Saraf, while disposing of the PIL, permitted the petitioners — the Jabalpur Sikh Sangat and Sri Guru Singh Sabha, Indore — to file a comprehensive representation containing objections before the CBFC within three days.

The court further mentioned in its four-page order that "upon receiving the representation, the Board shall consider the objections to the unreleased film and also take expeditious appropriate steps in respect of the trailer."

The HC said, "Needless to state that this court has neither considered nor commented on the merits of the contentions of either parties. All rights and contentions of parties are reserved."

Earlier, during the hearing of the PIL, the lawyers appearing for the Central government and CBFC informed the court that the movie has not yet been certified and is under examination unfder Cinematograph Act and the Cinematograph (Certification) Rules.

The petitioners' lawyer NS Ruprah submitted that a representation was sent to CBFC chairman on August 30, objecting to the film's release.

DAC fast-tracks ₹1.4L cr defence purchases

MAYANK SINGH @ New Delhi

THE Defence Acquisition Council (DAC) on Tuesday approved ₹1,44,716 crore worth proposals for procurement of battle tanks, radars, aircraft and patrol vessels.

The DAC, chaired by defence minister Rajnath Singh accorded Acceptance of Necessity for 10 capital acquisition proposals for procurement of seven most modern stealth frigates, Future Ready Combat Vehicles (FRCV), air defence fire control radars, Dornier-228 aircraft, next generation fast patrol and offshore patrol vessels.

Of the total cost of the projects, 99% is from indigenous sources under the Buy (Indian) and Buy (Indian-Indigenously Designed Developed and Manufactured) categories.

Adding to the combat capabilities of the Indian Navy, approval was given for seven more advanced stealth frigates — each with around 8,000 tonnes displacement — under the Project 17 Bravo (B). This has an outlay of ₹70,000 crore.

Another proposal was for procurement of FRCVs for the Army, which would modernise its armoured tank fleet. The FRCV will be a futuristic main battle tank with superior mobility, all-terrain ability, multi-layered protections, precision and lethal fires and real-time situational awareness.

The approval was also given to procure air defence fire control radars, which will detect and track aerial targets and provide firing solutions.

Three approvals were given to enhance the capabilities of Indian Coast Guard. The procurement of Dornier-228 aircraft, next generation fast patrol vessels with high operational features in rough weather conditions, and offshore patrol vessels with advanced technology and enhanced long-range operations, will enhance the capability of ICG to carry out multifarious operations.

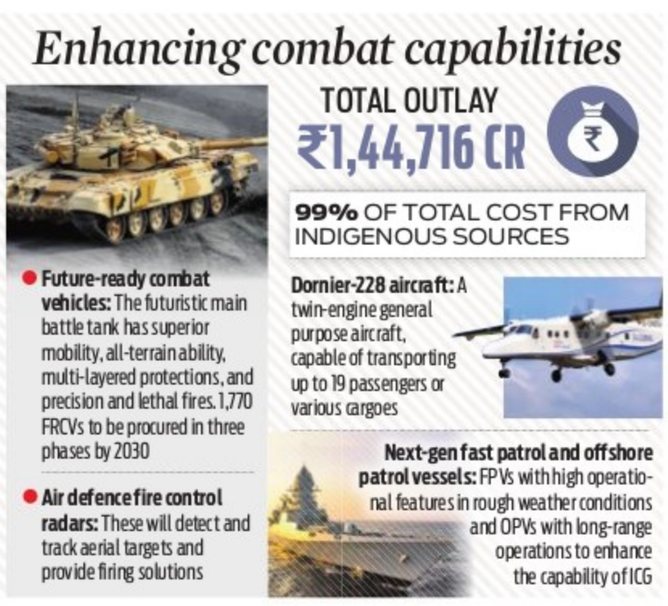
Enhancing combat capabilities
TOTAL OUTLAY
₹1,44,716 CR
99% OF TOTAL COST FROM INDIGENOUS SOURCES
Future-ready combat vehicles: The futuristic main battle tank has superior mobility, all-terrain ability, multi-layered protections, and precision and lethal fires. 1,770 FRCVs to be procured in three phases by 2030
Air defence fire control radars: These will detect and track aerial targets and provide firing solutions
Dornier-228 aircraft: A twin-engine general purpose aircraft, capable of transporting up to 19 passengers or various cargoes
Next-gen fast patrol and offshore patrol vessels: FPVs with high operational features in rough weather conditions and OPVs with long-range operations to enhance the capability of ICG

Navy gets fresh boost to combat drones by DRDO

MAYANK SINGH @ New Delhi

IN a step to beef up the counter-drone combat capabilities of the Indian Navy warships, the Defence Research and Development Organisation (DRDO) on Tuesday handed over the production document of 30mm High Explosive Preformed Fragmentation (HEPF) Shell to Director General of Naval Armament Inspection.

The handing over was done a ceremony organised at Armament Research and Development Establishment, a Pune-based DRDO laboratory in Pune, which developed the 30-mm HEPF shell.

As per the Defence Ministry, the features of HEPF shell are similar to the in-service ammunition so that it can be fired from existing AK-630 Naval gun onboard all warships. They yield better fragmentation lethality, making it effective for neutralisation of drone swarms.

Govt not keen to give House panel chief posts to Oppn, says Tharoor

PREETHA NAIR @ New Delhi

AMID reports of tussle between the Centre and the Opposition over parliamentary standing committee chairperson posts, Congress MP Shashi Tharoor on Tuesday said that "it only reflects the government's growing insecurity, rather than any accumulation of wisdom or confidence after 10 years in power."

Even months after the third Modi government assumed office in June, the Lok Sabha Speaker is yet to constitute the department-related standing committees.

In a post on micro-blogging site X, Tharoor said it is disappointing that the government appears to have no idea of the purpose of parliamentary committees, which is to provide an additional layer of scrutiny and accountability for the government without the political grandstanding often associated with publicly televised Parliament sessions.

"To attempt to deny Opposition parties any say in matters of national importance and sensitivity, is to defeat the very logic of having such committees at all," the former Union minister said.

To attempt to deny Opposition parties any say in matters of national importance and sensitivity, is to defeat the very logic of having such (parliamentary) committees at all

Shashi Tharoor, Congress MP

A resurgent Opposition was to get more representation in various parliamentary panels such as the standing committees, privilege committees and select committees.

However, sources attribute the delay in setting up the committees to lack of consensus between the Opposition and the government regarding the chairmanship of key panels such defence, external affairs, and finance. Sources said that though the Congress, with 101 members, demanded the chairman posts of some key panels, the government was unwilling to concede their demand.

"Today, we have 101 MPs and are they reluctant to give us any important committee?" asked Tharoor.

This suggests a deplorably changed mentality on their part and only reflects their growing insecurity, rather than any accumulation of wisdom or confidence after 10 years in government, Tharoor added.

Incidentally, in the entire history of parliamentary committees, external affairs was always headed by an Opposition MP until, for the first time in 2019, a BJP MP was asked to take it over, he said.

Neighbourhood watch: Bangla interim govt hurries to mend bridges with Pak

YESHI SELI @ New Delhi

Muhammad Yunus, Chief Adviser to interim government of Bangladesh

THE interim government of Bangladesh seems eager to change its history by mending bridges with its once arch-rival, Pakistan.

Advisor in the interim government, Nahid Islam, on Monday said that his government wanted to resolve the 1971 Liberation War "issue" with Pakistan. According to sources in Dhaka, Islam met with Pakistan's High Commissioner in Dhaka, Syed Ahmed Maroof, and communicated this to him.

"For the Awami League, 1971 was considered 'the last chapter of history'. However, we (the interim government) view it as a continuation of history. We want to resolve the 1971 issue with Pakistan," Islam said. He is a 26-year-old student activist who has now been appointed as the Adviser for Information and Broadcasting.

The interim government is also looking at changing the core of the Awami League, which is why they turned a blind eye towards the vandalisation of statues and museums of the country's founder, Sheikh Mujibur Rahman.

"The dangerous precedent that is being set up by some stalwarts where they are rapidly trying to build bridges with Pakistan shows it is being done in a hurry," Professor Nazmul Ahsan Kalimullah, a political commentator from Dhaka, told this newspaper.

Pakistan has felt a sense of victory in this recent change of regime in Bangladesh. Prime Minister Shehbaz Sharif had justified the vandalism of Bangabandhu's statues earlier. Pakistan's envoy has also said Bangladeshis can travel visa-free to Pakistan, and that direct flights will soon resume.

Meanwhile, in the meeting with Islam, Pakistan's High Commissioner expressed his country's keenness to resolve the Liberation War issue with Bangladesh.

"We wanted to resolve the 1971 issue. However, the previous government did not provide us with any opportunity for discussion and deliberately kept the issue alive. This matter could have been resolved long ago. We are interested in establishing relations with Bangladesh," High Commissioner Maroof said.

Pakistan has offered to help Bangladesh, which is reeling under floods.

Islam also said his government was considering establishing strong ties with other countries in South Asia.

Pak keen too

Advisor in the interim government, Nahid Islam, on Monday said that his government wanted to resolve the 1971 Liberation War "issue" with Pakistan. According to sources in Dhaka, Islam met with Pakistan's High Commissioner in Dhaka, Syed Ahmed Maroof, and communicated this to him. Maroof too expressed Pakistan's keenness to resolve the Liberation War issue with Bangladesh.

MP rapped for 8-yr custody of man in chit fund case

SUCHITRA K MOHANTY @ New Delhi

THE Supreme Court on Monday came down heavily on the state of Madhya Pradesh for keeping a person behind bars (in custody) for eight long years in connection with a chit-fund fraud case, while granting him bail in the matter.

"How can you (MP Police) keep someone behind bars (in custody) like this for so many years, and the trial is pending?" a bench of the top court, led by Justice JB Pardiwala, observed and slammed the state police for this kind of act on the accused, DK Singh.

"We are granting the accused bail. He has been in custody for the past eight years," the top court said.

Around 30 out of 77 witnesses have been examined, the counsel of the MP government informed the top court.

Hearing the submissions, a visibly upset Justice Pardiwala, even questioned, "Let it be 777 witnesses. It even doesn't matter. You took eight years to get only 20 witnesses examined. The chargesheet was filed four years back in the case against the accused person. Eight long years have gone by. The man has been in custody since then," the apex court observed.

Justifying its stand in keeping the accused in custody for so long, the lawyer further submitted to the apex court that there were 11 criminal antecedents as well in the case.

"If you are saying that there are FIRs (First Information Report) registered against him on the same offence, then that cannot be called antecedents," Justice Pardiwala said.

In a recent judgment, the SC, while granting bail to an accused person, observed that "bail is the rule, jail is the exception" has been a guiding principle in Indian criminal jurisprudence, particularly emphasizing the protection of personal liberty guaranteed under Article 21 of the Constitution.

The principle underscores that the right to bail should not be lightly denied and that the deprivation of liberty should be a last resort, exercised only under compelling circumstances.

ALSO IN TOP COURT

SC moved by woman's fight against divorce

A woman fighting a protracted legal battle against a family court granting the decree of divorce in favour of her estranged husband thrice has moved the apex court to the extent that it said the judicial system was "grossly injudicious" to her. The woman, who got married in 1991, gave birth to a son a year later and was deserted by her husband. The family court in Karnataka did not regard that he was not paying maintenance to her or their minor child.

SC notice to Bihar legislative council

The top court on Tuesday sought the response of Bihar Legislative Council after RJD leader Ram Bali Singh filed a plea challenging his disqualification as an MLC. The two-judge bench issued notices to the state legislative council, its secretary, and the complainant. The court posted the matter for further hearing on October 25. Singh's appeal challenged an order of the Patna High Court which had dismissed his plea against disqualification.

4 axed women judicial officers reinstated: HC

EXPRESS NEWS SERVICE @ New Delhi

THE Madhya Pradesh High Court has reinstated four women civil judges who were previously terminated due to alleged unsatisfactory performance, the court registry informed the Supreme Court on Tuesday.

This development follows the Supreme Court's suo motu cognizance in January, when it questioned the termination of six women civil judges by the Madhya Pradesh government.

A bench comprising Justices BV Nagarathna and N Kotiswar Singh was informed that the Madhya Pradesh High Court, in a full court meeting, decided to reinstate four of the six women judges. These judges will be reinstated as Civil Judge Junior Division with a one-year probation period but without back wages.

"The reinstated judicial officers will be placed at the bottom of their respective batches, and their original seniority will be restored upon confirmation," stated lawyer Tanvi Dubey.

BODY FOUND

The body of a 28-year-old woman with her hands and legs tied to a huge stone, was found in a stream in Palghar of Maharashtra, police said on Tuesday. The victim's two-year-old daughter was also found missing.

3 HURT IN DRONE ATTACK IN MANIPUR

INDIA	Max	Min		Max	Min
Ahmedabad	29	25	Mumbai	28	26
Bhopal	30	24	Panaji	29	24
Jaipur	31	25	Patna	36	29
Amritsar	33	26	Lucknow	33	27
Chennai	33	27	Port Blair	29	26
Kolkata	33	27	Imphal	26	22
Srinagar	28	17	Chandigarh	31	26

Bengal not supporting CISF staff: Centre to SC

Says para-military personnel deployed at RG Kar Medical College facing difficulties in performing duties

SUCHITRA KALYAN MOHANTY @ New Delhi

People form a human chain at EM Bypass to protest against the rape-murder of a trainee doctor in Kolkata on Tuesday | PTI

THE Centre on Tuesday moved the Supreme Court saying the Central Industrial Security Force (CISF) personnel posted at the RG Kar Medical College Hospital in Kolkata are facing many difficulties due to non-availability of accommodation, security gadgets and paucity of transportation.

The CISF deployment at the hospital was ordered by the Supreme Court days after outrage over the rape-murder of a trainee doctor inside the government-run facility.

The Centre sought direction to West Bengal to extend full cooperation to the CISF and ensure full compliance, in letter and spirit, of the order dated August 20 or face contempt proceedings.

The Centre, accused the state government of willingly not making efforts towards finding a solution to the problem and rather, causing injustice to the residents of its own state.

The Centre's application cited problems caused to especially the women contingent, "which is highly detrimental considering the present situation in West Bengal," it said.

For 184 personnel of various ranks including 54 female staff, Kolkata police have provided only two buses, one MLV and one pickup van. The number of vehicles and other logistical support requested by the CISF was much larger. Further, no accommodation or security gadget has been provided by the police, the Centre said.

The Union government alleged "unexpected, unjustifiable and unpardonable acts of the state government", saying it would be in the interest of justice to all that the state government extends cooperation to the CISF, so that its personnel are able to perform their duty without any inconvenience. It said.

"A state government, duly elected by the people of the State, is supposed to be fair in its conduct, especially when it concerns the security of its residents," it added.

Assembly clears anti-rape bill, Mamata targets Modi & Shah

SULAGNA SENGUPTA @ Kolkata

THE West Bengal Assembly on Tuesday unanimously passed the state anti-rape Bill that seeks capital punishment for rape convicts if their actions result in the victim's death or leave her in a vegetative state and life sentence without parole for other perpetrators.

Other significant features of the 'Aparajita Woman and Child Bill (West Bengal Criminal Laws and Amendment) Bill 2024' include the completion of probes into rape cases within 21 days of the initial report, a reduction from the previous two-month deadline, and a special task force where women officers will lead investigations.

The proposed law, which requires assent from the Bengal Governor and then the President, when enacted, would mark a significant development in the state's legal framework against sexual crimes.

Centre must move now, says Abhishek

Shortly after the passage of the Bill, TMC's national general secretary Abhishek Banerjee, in a post on X, stressed the need for such laws given the appalling frequency with which rapes are committed in this country. The Centre must now take decisive action to ensure that justice is both swift and severe," he stated.

Speaking during the discussion on the Bill, moved by state law minister Moloy Ghatak at the assembly's special session, Chief Minister Mamata Banerjee termed the proposed legislation as "historic" and demanded the resignation of PM Modi, Union Home Minister Amit Shah and the chief ministers of all states that have "not been able to implement effective legislations to safeguard women."

The Bill also proposed to amend the newly passed Bharatiya Nyay Sanhita 2023, Bharatiya Nagarik Suraksha Sanhita, 2023 laws, and the POCSO Act 2012 "in their application to the state of West Bengal to enhance punishment and to constitute the framework for... expeditious investigation and trial of the heinous act of violence against women and children."

During the debate after the Bill was tabled, leader of the Opposition Suvendu Adhikari proposed seven amendments, including one that said police and health officials should be identified and punished if they are involved in delaying justice or tampering with evidence.

Chief Minister Mamata Banerjee said the first three amendments proposed by Adhikari would be accepted if they were not already in the BNS.

Playwright returns TMC govt award

EXPRESS NEWS SERVICE @ Kolkata

CHANDAN Sen, an acclaimed playwright, on Tuesday, announced that he was returning a state award conferred to him in 2017 by the West Bengal government to express solidarity with the protesting junior doctors and medical students over the R.G Kar Medical College and Hospital rape-murder case.

Sen was conferred the 'Dinabandhu Mitra Award', the state's highest award in the field of theatre, in 2017, which he now wants to return to the state government along with the award money by cheque.

"I feel insulted how a legislator made sweeping comments yesterday about the recipients of the state awards who are protesting on the R.G. Kar issue now. Hence, I will return the award and the award money of ₹25,000 to the state government. I want to stay just as one of the protesters. I have already forwarded an email communique to the state government," Sen said. On Monday, while addressing a gathering, actor-turned-politician and Trinamool Congress legislator Kanchan Mallick raised questions about the celebrities protesting on the R.G. Kar incident and asked whether they will return their state awards.

However, in the face of large-scale criticism even from people from his fraternity, Mallick later tendered a public apology. A theatre group based out of Malda also returned the state's donation cheque for organising a theatre fair in the district.

Ex-principal remanded in 8-day police custody

EXPRESS NEWS SERVICE @ Kolkata

'Larger nexus'

The Alipore court granted the CBI the custody of the former principal of RG Kar Medical College and Hospital, Dr Sandip Ghosh and three others in the corruption case. During the hearing, the CBI said there is a large nexus that needs to be exposed, hence, interrogation. "We have arrested just four people. There is a larger nexus. We need to have them in custody to unearth the entire nexus," it stated.

IN a significant development, the former principal of RG Kar Medical College and Hospital, Dr Sandip Ghosh, was sent to eight-day police custody on Tuesday for his alleged involvement in financial irregularities at the facility.

The Alipore court granted the CBI the custody of Ghosh and three others in the corruption case. During the hearing, the CBI said there is a large nexus that needs to be exposed, hence, interrogation. "We have arrested just four people. There is a larger nexus. We need their custody to unearth the entire nexus," it stated.

Earlier in the day, Ghosh and three others were brought to the court after the CBI anti-corruption branch arrested them on Monday night. Just after an hour of Ghosh's arrest, the CBI officers picked up his security guardand two vendors who used to supply materials to the hospital, where the body of a woman medic was found on August 9.

On Monday, the probe agency arrested Ghosh and three others in connection with the case. Senior CBI officials identified the other three arrested as Ghosh's security guard Afsar Ali (44), and hospital vendors Biplav Singha (52) and Suman Hazara (46) who used to supply material to the hospital. Monday was the 15th day of Ghosh's questioning by the agency. From the agency's Salt Lake office, the 53-year-old was taken to the CBI's Nizam Palace office in Kolkata.

HC raps Shinde govt over Badlapur mishandling

SUDHIR SURYAWANSHI @ Mumbai

THE Bombay High Court on Tuesday reprimanded the Maharashtra government for its mishandling and lacklustre approach in the investigation of the sexual assault of two minor girls by a male toilet cleaner at a school in Badlapur, near Thane.

The court also expressed serious concerns regarding the Maharashtra police's handling of the case, highlighting flaws in the implementation of the POCSO (Protection of Children from Sexual Offences) Act. The court was particularly troubled by the fact that some of the accused, including Adarsh School's president Uday Kotwal and secretary Tushar Apate, remain absconding.

During the hearing of a petition concerning the sexual assault of several nursery-level children at the school, the Bombay High Court directed the Maharashtra government to form a committee to suggest standard operating procedures for the police, hospitals, and schools while investigating sexual assaults on minors. The court recommended including retired IPS officer Meera Borwankar, former Bombay High Court judge Sadhana Jadhav, and Shalini Phasalkar Joshi as members of this committee to enforce POCSO rules.

The court criticised the progress of the investigation as "unsatisfactory" and urged the authorities to conduct a thorough and sincere investigation. It pointed out several flaws in the report submitted by the state government, including incomplete sentences and a generally haphazard approach.

The court noted that since the last hearing, three key actions had been taken: a test identification parade, forensic analysis, and the examination of call detail records (CDRs).

The Badlapur incident has sparked widespread protests against the government, with demands from opposition parties for the resignation of Home Minister Devendra Fadnavis due to the perceived failure in maintaining law and order and the inability to apprehend and punish the culprits. Despite the passage of several days since the crime, some of the accused, including school trustees, remain at large.

LUCKNOW DIARY

NAMITA BAJPAI
Our correspondent in Uttar Pradesh
namita.bajpai@newindianexpress.com

Council school teachers to get national award

Two teachers from council schools in Pratapgarh and Mirzapur have been selected for the 'prestigious National Teacher Award-2024'. On Teachers' Day, September 5, they will be honoured at Vigyan Bhavan, New Delhi. The selected teachers are Shyam Prakash Maurya from Upper Primary School Malhupur, Mandhata Block, Pratapgarh, and Ravikant Dwivedi from Primary School Bhagesar, Mirzapur. Teachers have been selected for recognition for using Power Point presentations and innovative 'Mathematics Garden' where digital classrooms were used to teach students.

26 'indisciplined' doctors fired

In a bid to spruce up the health services and tightening the screws, Deputy CM Brajesh Pathak, who also helms the medical and health portfolio, has come down cracking on the doctors in various government hospitals terminating 26 of them, citing 'long absence from duty and failure to follow directives of senior officials.' The doctors, who faced the axe, are mainly posted in Community Health Centres (CHC) in a number of districts including Jalaun, Bareilly, Mainpuri, Siddharthnagar, Lalitpur, Ballia, Basti, Rae Bareli, Mathura and Firozabad.

Thieves make rescue call to cops to disperse mob

Thieves, on a buffalo theft spree, were caught by villagers and on finding themselves surrounded by angry mob, called up the police for rescue in Bhamora police station area, in Bareilly. The situation unfolded when the villagers of Gaushganj caught two thieves who had entered the village to steal the cattle. Fearing for their lives, one of the thieves dialed 112, the emergency police number, pleading for help. Responding to the distress call, a Police Response Vehicle (PRV) was dispatched to the scene. Upon arrival, the police found the thieves in the grip of mob. The mob was so massive that the PRV officers had to call for support.

Mistaken for smuggler, 19-yr-old killed by cow vigilantes in Haryana

HARPREET BAJWA @ Chandigarh

A 19-year old Class 12 student of Faridabad in Haryana was allegedly chased in a car and shot dead by suspected cow vigilantes who mistook him for a cattle smuggler, police said on Tuesday, adding that all the five accused were arrested.

During interrogation, the accused claimed that on the night of August 23, they had received information that some suspected cattle smugglers driving two SUVs were doing recce in Faridabad, according to police sources.

They mistook the victim, Aryan Mishra, and his friends, Shanky and Harshit, for cattle smugglers and followed their car for about 30 kilometres near the Gadhpuri toll on the Delhi-Agra National Highway, the sources said.

The accused told the police that when they asked Mishra and his friends to stop their car, the driver accelerated, following which they opened fire and Mishra was killed on the spot near the Gadhpuri toll in Palwal, they said.

All the accused — Anil Kaushik, Varun, Krishna, Adesh, and Saurabh — were arrested on August 28. They have been sent to judicial custody after the police remand expired, police said, adding that the illegal weapon and the car used in the crime have been recovered.

"They fired four bullets from a weapon which was not licensed and two hit the deceased. The weapon has been sent for forensic examination. While Shanky, who was with Mishra, was wanted in an attempt to murder case and the case was going on, so they thought the other group had tried to attack him and hence they sped away," a police officer said.

Coast Guard chopper makes 'hard' landing in Arabian Sea, 3 go missing

DILIP SINGH KSHATRIYA @ Ahmedabad

THREE crew members went missing after an Indian Coast Guard (ICG) helicopter on a rescue mission crashed into the Arabian Sea off Porbandar coast in Gujarat, officials said on Tuesday.

The incident occurred on Monday night after the agency launched an operation around 11 pm to evacuate an injured crew member on board a tanker which was sailing close to Porbandar, the ICG said in a statement.

While one of the four crew members on board the ICG's advanced light helicopter (ALH) was rescued, a search operation was on for three others, it said.

"On September 2, 2024, India Coast Guard ALH helicopter was launched at 2300 hrs to evacuate an injured crew member from the Motor Tanker Hari Leela off Porbandar, Gujarat. The helicopter had a crew of 4 people. The helicopter had to make an emergency hard landing and ditched into the sea. One crew member recovered, search for the remaining three crew members is in progress. The incident occurred when the helicopter was approaching the ship for evacuation," the ICG said in a statement posted on X. The agency added that it has deployed four ships and two aircraft to search and rescue the missing crew members.

Heavy rain has wreaked havoc in Gujarat. Due to this, flood-like conditions have been seen in many regions. Amid recent heavy rains in Gujarat, the Indian Coast Guard evacuated 19 people from Mahiyari, Nayad Vistar, and Dharsan villages on August 29, followed by the rescue of another 31 stranded villagers from Parida and Mufatnagar. So far, the ICG has rescued or evacuated a total of 111 people in the ongoing operation.

The ALH-DHRUV is a twin-engine utility aircraft developed indigenously by Hindustan Aeronautics Limited (HAL), built for versatile roles and multi-mission capabilities.

Hemant calls 'courtesy' meet with Kharge, Rahul ahead of Assembly polls

MUKESH RANJAN @ Ranchi

JHARKHAND Chief Minister Hemant Soren on Tuesday met Congress National President Mallikarjun Kharge and Leader of Opposition Rahul Gandhi in New Delhi ahead of the upcoming Assembly polls in the state.

After a long discussion, the agenda of the meeting has not yet been officially revealed. However, sources claimed that the strategy for winning assembly polls, strengthening the alliance and several other related issues were discussed during the meeting.

Soren, however, termed it a courtesy call and said that the talks on Jharkhand Assembly elections will be held soon with Congress and other the coalition partners.

"I wanted to meet Rahul Ji and Kharge Ji for a long time, but I was not getting time. Now, we will meet and talk about the Jharkhand elections," he told reporters in Delhi. They will run the government with full strength and also win the elections in future, he added.

On the question of RSS statement on caste census, he said that since they (BJP) are in opposition, they have to give statements; we have to continue with our work. Sources in the JMM hinted that the party is readying for seat distribution formula ahead of the state Assembly polls and Soren's meeting with the senior Congress leaders is linked with the same.

"A core committee will soon be formed comprising members of JMM, Congress, RJD, left and other parties of the coalition to finalise the seat sharing agreement," said a senior JMM functionary, adding, "JMM, being the largest party here, will obviously play role of big brother in seat sharing."

KARNATAKA POWER CORPORATION LIMITED
(BELLARY THERMAL POWER STATION)
CIN: U85110KA1970SGC001919

BRIEF TENDER NOTIFICATION (Through e-Procurement portal only)

KPCL invites tenders from eligible bidders for the following works:

1) KPCL/2024-25/SE0157 Dated: 27.08.2024 Providing Lorry services for transportation of equipment/spares for repair/services on tonnage/kilometer basis for a period of one year.

2) KPCL/2024-25/PS/WORK_INDENT1610/CALL-4 Dated: 28.08.2024 Supply, erection and commissioning of centralized lubrication systems for stacker cum reclaimers. **EMD: Rs.48,600/-.**

Tender documents may be downloaded from the GoK e-procurement website: **https://kppp.karnataka.gov.in.** Last date for submission of tender: For Sl. No. 1: **09.09.2024.** For Sl. No.2: **13.09.2024 up to 17.00 Hrs**. Further details can be had from the **Executive Engineer (Stores)BT, Mobile: +91 94482 90787** (For Sl. No. 1)/ **Executive Engineer (CHP) Mechanical-1, Mobile: +91 94482 90756** (For Sl. No.2) BTPS, KPCL, Kudathini-583152, Ballari (Dist).

GOVERNMENT OF KARNATAKA,
Zilla Panchayath, Vijayanagara,
Office of Executive Engineer, Rural Water Supply and Sanitation Division, Hospet Vijayanagara District.

No.: EE/RDWS&SD/HPT/JJM/E-Proc Tender/JE/2024-25/448 Dated:03.09.2024

E-tender Notification-07/2024-25.
(KTTP Act 2000)

On behalf of the Governor of Karnataka, Executive Engineer, Rural Drinking Water Supply and Sanitation Division, Hosapete hereby invites the tender for FY-2024-25 JJM works in Vijayanagara District through e-procurement. The information regarding tenders will be made available in **(www.kppp.karnataka.gov.in) Website**. The period to receive the tender from eligible bidders is from **03.09.2024 to 10.09.2024 at 5.00 PM** and date of **opening of Technical bid is on 11.09.2024 at 5.05.00 PM, opening of Financial bid is on 13.09.2024 at 11.00 AM,** Executive Engineer RWS&S Division Hospet, Vijayanagara District For further more information contact above said Office.

Sd/- Executive Engineer,
RDW & S Division, Hospet.

DIPR/Vijayanagar/2024-25/KSMCA/RO No/241

KARNATAKA POWER TRANSMISSION CORPORATION LIMITED
(CIN: U40109KA1999SGC025521)

TENDER NOTIFICATION (Through KPP portal only)

Karnataka Power Transmission Corporation Limited, Invites Tenders for the following works:

1. No: SEE/Tr(M)/BMAZ(S)/EE(O)/AEE-1/F-282/23-24/4121-26 Date:03.09.2024

Bid Enquiry No: KPTCL/SEE/TR(M)/BMAZ(S)/EE(O)/AEE-1/24-25/Shift/EPR-05 to EPR-08 Dated 09.10.2023, Call-3 for tender for providing Security Guards at 220/66kV, 66/11kV Sub-stations coming under the jurisdiction of BMAZ South Circle **(Package-3, 4, 6 and 7).**

2. No: SEE/Tr(M)/BMAZ(S)/EE(O)/AEE-1/F-180/24-25/4129-31 Date:03.09.2024

Bid Enquiry No:KPTCL/SEE/TR(M)/BMAZ(S)/EE(O)/AEE-1/24-25/EPR-10, Call-1, Dated 03.09.2024 for the work of increasing the Vertical Clearance of existing 220KV Hoody –Begur(BIAL) SC line between tower no: 11 & 13 near Chikkabasavanapur Lake by providing 220KV DB+0/DE+0, NBT NRS Laggere design tower in TLM Sub-Division, Hoody, Bengaluru, in the jurisdiction of BMAZ South Circle

The Bids will be received through E-Procurement mode only. The detailed notification regarding the subject tenders can be got by logging on to **https://kptcl.karnataka.gov.in** with hyperlink **'E Procurement KPTCL'** or to **https://kppp.karnataka.gov.in** on or after for SL.No.1, **05.09.2024** & for SL.No. 2, **06.09.2024.** Other details can be obtained from the office of the under signed.

Sd/- Superintending Engineer (Elec),
Tr(M), BMAZ South Circle, KPTCL,
Office Complex, A.R.Circle, Bengaluru-09

KARNATAKA NEERAVARI NIGAM LIMITED
(A Government of Karnataka Enterprise)
Office of the Executive Engineer, Kalasa Project Division, Khanapur–591302

SHORT TERM: PERCENTAGE TENDER NOTIFICATION
(Through Kpp-portal only)

The tender Notification No: KNNL/KPD/KNP/PB/TND/2024-25/557-563 Date : 30.08.2024.

1.Percentage tender is invited by the Executive Engineer, KNNL, Kalasa Project Division, Khanapur on behalf of Managing Director, Karnataka Neeravari Nigam Limited, Bengaluru for below works from eligible KPWD registered Contractors (Class-II & above for Sl. No. 1 to 6 and Class-III and above for Sl No. 7) through KPP-Portal.

Sl. No:1:Name of Work:Construction of CC road at Uchagaon, Basurte, Attiwad, Bekkinakeri, Shindolli and Nilaji villages in Belagavi Taluka. (KNNL/2024-25/RD/ WORK_ INDENT1428), Amount put to tender (Exclusive of GST) (In Lakhs):338.77, Sl. No:2:Name of Work:Improvements of road from Santibastwad-vagvade main road to Kalenatti village in Belagavi Taluka. (KNNL/2024-25/RD /WORK_INDENT1429), Amount put to tender (Exclusive of GST) (In Lakhs):253.94, Sl. No:3:Name of Work:Improvements of road from Mavinakatti main road to Shri Bapusaheb Jadhav field and Shantai Vruddhashram to Bamanavadi village in Belagavi Taluka. (KNNL/2024-25/RD/ WORK_INDEN1430), Amount put to tender (Exclusive of GST) (In Lakhs):253.91, Sl. No:4: Name of Work:Construction / Improvement of road at Dhanagarawadi village in Belagavi Taluka (KNNL/2024-25/RD/WORK_ INDENT1431),Amount put to tender (Exclusive of GST) (In Lakhs):253.94, Sl. No:5:Name of Work: Construction of CC Road at Nilaji village (Indal Nagar) and Yalebail Village to Grave Yard in Belagavi Taluka. (KNNL/2024-25/RD/WORK_INDENT1441), Amount put to tender (Exclusive of GST) (In Lakhs):338.58, Sl. No:6:Name of Work: Improvements of road from Dhamane(S)- Hajaguli main road to Dhanagarwadi village in Belagavi Taluka. (KNNL/2024-25/RD/WORK_INDENT1442), Amount put to tender (Exclusive of GST) (In Lakhs):419.42, Sl. No:7:Name of Work: Construction of Community Hall at Hirebagewadi village in Belagavi Taluka. (KNNL/2024-25/BD/ WORK_ INDENT 1485), Amount put to tender (Exclusive of GST)(In Lakhs):169.00

2.Details and Tender documents may be downloaded through website www.kppp. karnataka.gov.in/index.seam and filled bids may be submitted through kpp-portal is on dated 23.09.2024 till 4.00PM for the above works. 3.The Pre-bid Meeting will be held in the office of the Executive Engineer, KNNL, Kalasa Project Division Khanapur on 09.09.2024 at 11.00AM. Technical bid will be opened on 24.09.2024 at 4.30 PM. 4.For further details such as, EMD amount, time limit, cost of tender form, eligibility for work, terms and conditions of tender visit our website www.kppp.karnataka.gov.in or contact the EE, KPD, Khanapur during office hours on any working day. 5.Conditional tenders are liable to be rejected. The officer competent to accept the tender reserves the right of cancelling / rejecting all or any of the tenders without assigning any reasons whatsoever. 6.Further information can be had from the under signed during the office hours on telephone 08336-222163 and HP company helpline (080)-25501216.

Sd/- Executive Engineer,
KNNL, Kalasa Project Division, Khanapur

DIPR/BGM/RO-NO-749/KSMCA/2024-25

Government of Karnataka Zilla Panchayath, Chitradurga

Panchayath Raj Engineering Division, Chitradurga-577501

e-mail: zped_cta@yahoo.com zped.cta@gmail.com Ph: 08194-222372

No:EE/PRED/CTA/TB/TENDER/2024-25/1242 DATE: 02-09-2024

SHORT TERM TENDER NOTIFICATION
(THROUGH E-PROCUREMENT ONLY)

On the behalf of governor of Karnataka, Executive Engineer, P.R.E.Division, chitradurga has invites as per Standard tender documents KC-8. Item rate tender (IND:RDPR/2024-25/SE1659) under KMERC the dates mentioned below, any quarries to contact (support@eprochelpdesk.com) or KPPP Helpdesk Phone No: tel:+91-8046010000, +91- 8068948777 or office Telephone no. 08194-222372 at this office.

(1) Pre-bid Meeting date and time Date 09.09.2024: Time: 11.30Am **(2)** Last date for clarification tender Date: 11.09.2024: Time: 11.00Am **(3)** Last date for Submission the tender Date: 12.09.2024: Time: 16.00Pm. **(4)** Opening of the Technical Bid Date: 13.09.2024: Time: 16.01Pm **(5)** Opening of the Financial Bid Date: 17.09.2024: Time: 16.02Pm

RO.No.242:DIPR/CTA/KSMCA/2024-25

Sd/- Executive Engineer
P.R.E. Division, Chitradurga

KARNATAKA POWER CORPORATION LIMITED
(SHARAVATHY HYDRO ELECTRIC PROJECT)
CIN : U85110KA1970SGC001919

ABSTRACT "e" TENDER NOTIFICATION

Bids in two covers are invited through e-Procurement Portal **(Website https://kppp.karnataka.gov.in)** for the following works: **(1)** No.: KPCL/2024-25/PS/WORK_INDENT1774, Dtd: 20.08.2024 for **Shifting of spare Disconnectors to SGS available at RTPS, Dismantling of 05 sets of existing 245kV, 1600A, 50kA/3sec HDB North Bus Line Disconnectors and Erection, testing & commissioning of 05 sets of 245kV, 2000A, 50kA/1sec HDB M/s. Pavani make Disconnectors with Motor Operating Mechanism, at 220kV Switchyard of Sharavathy Generating Station.** EMD: **Rs. 40,000/-. (2)** KPCL/2024-25/IND1133/CALL-2 Dtd: 27.08.2024 for **Supply of 150 meters of HDGI Angle, 06 nos. of SS Metallic Bellows required for SVP.** EMD: **Rs. 3,797/-. (3) No: KPCL/2024-25/PS/WORK INDENT1822, Dtd: 27.08.2024** for **Supply and Erection of One No. of Thrust Bearing Oil Cooler for 1st Stage Generators at SGS**, EMD: **Rs. 41,250/-. (4) No: KPCL/2024-25/PS/WORK INDENT1589, Dtd: 30.08.2024** for **Turbine Steel House Platform Fabrication, Erection and Commissioning for Second Stage Units at MGHE Works**. Last date & time for online submission of tenders: for Sl.No. (1) **16.09.2024 up to 16.30 Hrs,** for Sl.No. 2 is **11.09.2024 up to 16.30 Hrs,** for Sl.No. 3 is **11.09.2024 up to 17.30 Hrs** and for Sl.No. 4 is **13.09.2024 up to 15.00 Hrs.** Further details can be had from the office of the **Executive Engineer (ODY)JOG, Mob: 9449379545** for Sl.No. 1, **Executive Engineer (MSP)J, Mob: 9449598847, e-mail: eemspj@gmail.com** for Sl.No. 2, **Executive Engineer (Generator)Jog, Mob: 9141618306** and for Sl.No. 3 **Executive Engineer (MM) MGHE, Mob: 9141612716, e-mail: eemmmghekpcl @karnataka.gov.in** for Sl.No. 4, **KPCL, Jogfalls-577435, Sagar Tq., Shivamogga Dist,**

RAIL WHEEL FACTORY
Website: www.rwf.indianrailways.gov.in

TENDER NOTICE NO.RWF/S/P1/005/2024-25 dt.03.09.2024

On behalf of the President of India, Principal Chief Materials Manager invites electronic Tenders from Interested Vendors for supply of the following items on the Indian Railways E-Portal - **www.ireps.gov.in.** The Tender documents and the Corrigenda to the Tenders, if any, will be available on the Portal only.

Sl.	Tender No.	Due Date	Short Description & Qty
1	P1232508	13-09-2024	Tin coated spiral machine taps size: 1 1/8" - 7UNC-TIN HSS-E (shank size 22.4 MM, square 18 MM). Qty : 543 Nos.
2	P1242146	13-09-2024	Shaped brick set [1] Tempering furnace item "A" male + female 78 set. [2] Normalising furnace item "C" male + female 422 set. [3] Normalising furnace item "B" male + female 69 set. As per RWF Drawing.
3	P1241907	13-09-2024	Aluminium star as per RWF specification. Qty : 14950 Kgs.
4	P1241189A	16-09-2024	Tin coated spiral machine taps 1"x8UNC, overall length 130mm. Qty : 1725 Nos.
5	P1241897	16-09-2024	Magnesite gunning mix as per RWF specification Qty : 62 MT
6	P1241906	16-09-2024	Heavy duty dry basic ramming mass as per RWF specification. Qty : 202 MT
7	P1241881	23-09-2024	Clay graphite stopper as per RWF specification Qty : 255246 Nos.
8	P1232304E	23-09-2024	Inserts Inux 38 x 22 x 40 P-30 to P-40 (Developmental Tender). Qty : 1000 Nos.
9	P1241854	23-09-2024	**(a)** Industrial safety shoes as per RWF specification of [1] Size No.6-12 pairs [2] Size No.7-44 pairs [3] Size No.8-76 pairs [4] Size No.9-69 pairs [5] Size No.10-44 pairs [6] Size No11-13 pairs. **(b)** Light weight Industrial safety shoes as per RWF specification of [1] Size No.6-54 pairs [2] Size No.7-527 pairs [3] Size No.8-1069 pairs [4] Size No.9-866 pairs [5] Size No.10-305 pairs [6] Size No11-80pairs [7] Size No.12-13 pairs. **(c)** Ladies safety shoes of [1] Size No.4-12 pairs [2] Size No.5-61pairs [3] Size No.6-67 pairs [4] Size No.7-62 pairs [5] Size No.8-48 pairs
10	P1241883A	26-09-2024	Fused silica powder as per RWF specification Qty : 196000 Kgs.
11	P1241895	04-10-2024	High Alumina Roof set as per RWF specification Qty : 154 set
12	P1241902	07-10-2024	Hexamathylene Tetramine (Hexamine). Qty : 26000 Kgs.
13	P1241918	16-10-2024	Graphite granules as per RWF specification Qty : 505 MT
			E-Reverse Auction
1	P1241934	18-09-2024	Steel Blooms 300 mm Sq R16 LHB as per RWF specification. Qty : 7000 MT
2	P1241920A	24-09-2024	Stopper Pipe as per RWF Drawing. Qty : 229743 Nos.
3	P1241935A	14-10-2024	Steel Blooms 340 mm Sq R 43 as per RWF specification. Qty : 15673 MT
4	P1241933	21-10-2024	Steel Blooms 300 mm Sq R 43 as per RWF specification. Qty : 739 MT
5	P1241931	15-11-2024	Steel Blooms 287 mm Sq R 16 as per RWF specification. Qty : 3159 MT

Principal Chief Materials Manager

PUBLIC NOTICE

FOR LOST DOCUMENT

My Client **Mrs. G. SHANTHI** alias **SHANTHI SRIDHAR,** W/o. N.R. Sridhar, D/o. K. Gopal Krishnan, Resident of No: 107, 5th Main, 1st Block, 3rd Phase, B.S.K. 3rd Stage, Bengaluru-560 085, do hereby inform to the General Public that on 01-03-2023, my client has lost the document at B.S.K. 3rd Stage, of the Property bearing Site No: 62, House List Khatha No.354, Situated at Horamavu Village, K.R. Puram Hobli, Bangalore South Taluk, Measuring East to West : 40-0 Feet, North to South: 40-0 Feet was acquired by N.R. Ramesh & N. R. Sridhar, through Registered Sale Deed, which was registered as **Document No: 1248-89-90, of Book-1, dated: 07-08-1989,** Registered in the Office of the Sub registrar, K.R. Puram, Bangalore, in spite of best efforts I could not trace the same and in this regard on 26-08-2024 had lodged a Police Complaint bearing Lost Report No. 1210240/2024. If anybody finds the above said document please handover the same to above said address or contact me on **Mob: 9449859629.**

Mamatha N.K., Advocate & Notary
LEGAL AID FORUM, No. 5, 1st Floor, Roopa Complex, Opp. Rameshwara Temple, 3rd Main, Chamarajapete, Bengaluru - 560 018.

PUBLIC NOTICE

It is hereby notified to general public that my client **Sri. G.K.Harish Rajan** R/at No.16, 3rd Floor, "KMMH Petronas" Building Avani Srungeri Nagar, Nyanappana Halli, BTM 6th Stage, Begur (P), Bangalore-560 068 has negotiated and decided to purchase the property more fully described in the schedule hereunder from **Sri. Basappa N Ajivan,** S/o. Late Ningappa B Ajivan, Aged about 72 years, R/at. No. 83, Veerabhadreshwara Nilaya, 20th Cross, Gayathri Layout, 2nd Stage, Basavanapura Main Road, Bengaluru- 560 036. Any person/s having any claim against or to the schedule property or any part thereof by way of inheritance, mortgage, sale, agreement to sell, lease deed, MOU, trust deed, easement, gift, exchange, possession, adverse possession or otherwise howsoever, are hereby require to submit the objections along with documents in writing to the undersigned within **10 days** for the date of publication hereof, failing which my client shall proceed without any reference to such claim and the same, if any will be considered as waived.

SCHEDULE PROPERTY:

All that piece and parcel of the Vacant Site bearing No.506, BBMP Katha No.333/335/506, formed by the Bangalore Development Authority, situated at BTM Layout, 6th Stage, 2nd Phase, 1st Block, Bangalore-560 076, comes within the jurisdiction of BBMP, ward No. 193-Arekere, measuring East to West 12.10 Meters and North to South 9.10 Meters, totally measuring 110.11 Square Meters, and bounded on: **East by:** Road, **West by:** Site No.522 and 523 **North by:** Site No.507, **South by:** Site No.505.

BRIJESH.R, Advocate,
No. 3/15-A, 2nd Floor, 4th Main,
DBS Gurusiddappa Building, Gandhinagar, Bangalore-9
Phone No.080-22261703, 9900161703

PUBLIC NOTICE

This is to inform the general public and the interested parties that the proposed residential apartment project by SNN CONSTRUCTION PVT LTD at Sy No: 26/3 of Sampigehalli Village, Yelahanka Hobli, Yelahanka Taluk, Bangalore bearing File No: SEIAA 76 CON 2024 has been accorded with Environmental Clearance from the Ministry of Environment, Forest and Climate Change, Government of India. Copies of Clearance letters are available in the website of ministry of Environment, Forest & Climate Change at www.envfor.nic.in

SNN CONSTRUCTION PVT LTD,
No: 4, SNN Minds Eye, II Floor,
Diagonal Road, 3rd Block,
Jayanagar, Bangalore–560011

PUBLIC NOTICE

This is to inform the general public and the interested parties that the proposed residential apartment project by SNN ARJUN BUILDERS LLP at Sy No: 20, 21, 22/1 & 22/2 of Kodichikkanahalli Village, Begur Hobli, Bangalore South Taluk, Bangalore bearing File No: SEIAA 42 CON 2024 has been accorded with Environmental Clearance from the Ministry of Environment, Forest and Climate Change, Government of India. Copies of Clearance letters are available in the website of ministry of Environment, Forest & Climate Change at www.envfor.nic.in

SNN ARJUN BUILDERS LLP,
No: 4, SNN Minds Eye, II Floor,
Diagonal Road, 3rd Block,
Jayanagar, Bangalore–560011

KARNATAKA POWER TRANSMISSION CORPORATION LIMITED
(CIN:U40109KA1999SGC025521)

No: SEE/TR(M)/RMGC/EE(O)/AEE-1/F-35/24-25/1582-84 Date:31.08.2024

TENDER NOTIFICATION
(KPP Portal Mode only)

KPTCL invites bids against the following works:

1) For providing 01 no of 220kV Class "DB/DE+0 NB tower of NRS- Laggere Design & Dismantling of exiting DA+O tower at Location No: 107 to Increase Ground Clearance of 220kV Nelamangala- Anchepalya & Nelamangala-Magadi DC lines between Location Nos. 107-108 at Manniganahalli village limits, Magadi Taluk under TL&SS Division, Nelamangala.

2) For providing 1No. of 220kV Class "DA+O NB tower & 1No. of "DB+O tower" of NRS- Laggere Design & Dismantling of existing DA+O tower at Location No: 112 to Increase Ground Clearance of 220kV Nelamangala-Anchepalya & Nelamangla-Magadi DC lines between Location Nos. 111-112 near Maroor Hand Post, Magadi Taluk under TL&SS Division Nelamangla.

The Detailed Notification regarding the subject tenders can be got by logging **on or after 09.09.2024** to **https://kptcl.karnataka.gov.in** with hyperlink 'E Procurement KPTCL' or to **https://kppp. karnataka.gov.in**

Sd/- Superintending Engineer (Ele),
Transmission(Maint.), Ramanagar Circle, KPTCL, Opp. R.R. Nagar metro station, Pantharapalya, Mysuru Road, Bengaluru-560026

भारत सरकार / GOVERNMENT OF INDIA, अंतरिक्ष विभाग / DEPARTMENT OF SPACE
विक्रम साराभाई अंतरिक्ष केंद्र / VIKRAM SARABHAI SPACE CENTRE
निर्माण एवं अनुरक्षण ग्रुप / CONSTRUCTION AND MAINTENANCE GROUP
तिरुवनंतपुरम / THIRUVANANTHAPURAM – 22 / (फोन नं. / Ph. No. 0471 - 2564568 / 5669 / 4537)

ई-निविदा आमंत्रित करते हुए संक्षिप्त सूचना / BRIEF NOTICE INVITING E-TENDER

भारत के राष्ट्रपति की ओर से, निम्नलिखित कार्य के लिए ई-टेंडरिंग द्वारा ऑनलाइन मद-दर निविदाएं आमंत्रित की जाती हैं। On behalf of the President of India, online item-rate tenders are invited through E-tendering for the following work.

1. आरपीपी, वीएसएससी, तुंबा में मौजूदा आर-43 भवन का संवर्धन तथा नए एसी संयंत्र भवन का निर्माण / Augmentation of existing R-43 building and Construction of new AC plant room at RPP, VSSC, Thumba **NIT No. VSSC/CMG/C01/17/2024-25 Dt. 03.09.2024 (पी.ए.सी./P.A.C.: ₹ 109.16 लाख/Lakhs)**
2. आरपीपी, वीएसएससी, तुंबा में मौजूदा आर-43 भवन के लिए आरसीसी स्लाइडिंग द्वार प्रदान करना / Providing RCC sliding door for existing R-43 building at RPP, VSSC, Thumba **NIT No. VSSC/CMG/C01/18/2024-25 Dt. 03.09.2024 (पी.ए.सी./P.A.C.: ₹ 138.78 लाख/Lakhs)**

डाउनलोड करने की अवधि/Period for downloading: दिनांक 04.09.2024, 10.00 बजे/hrs से/to दिनांक 17.09.2024, 23.00 बजे/hrs

योग्यता मानदंड तथा अन्य ब्यौरों को पाने के लिए इच्छुक निविदाकार ई-निविदा आमंत्रित करते हुए विस्तृत सूचना (ई-एनआइटी) का अवलोकन करें, जिसे www.tenderwizard.in/isro या www.isro.gov.in से डाउनलोड किया जा सकता है। Interested tenderers may please refer detailed Notice Inviting E-Tender (E-NIT) for eligibility criteria and other details, which can be downloaded from website www.tenderwizard.in/isro or www.isro.gov.in.

Sd/- ग्रुप निदेशक / Group Director, सीएमजी, वीएसएससी / CMG, VSSC

ADITYA BIRLA CAPITAL
PROTECTING INVESTING FINANCING ADVISING
Aditya Birla Finance Limited

Registered Office : Indian Rayon Compound, Veraval, Gujarat - 362266
Branch address. No 01/78, Star Avenue, 6th Cross, Victoria Road, Victoria Layout, Bengaluru, Karnataka 560047

"APPENDIX- IV-A" [See proviso to rule 8 (6)]
Sale notice for Sale of Immovable Property

E-Auction Sale Notice for Sale of Immovable Asset under the Securitization and Reconstruction of Financial Assets and Enforcement of Security Interest Act, 2002 read with proviso to Rule 8 (6) read with Rule 9(1) of the Security Interest (Enforcement) Rules, 2002.

Notice is hereby given to the public in general and in particular to the Borrower (s) and Guarantor (s) that the below described immovable property mortgaged to the Secured Creditor, the Physical Possession of which has been taken by the Authorized Officer of Aditya Birla Finance Limited the Secured Creditor on **22.11.2023 will be sold on "As is where is", "As is what is", and "Whatever there is" basis on 20th September , 2024.** for recovery of **Rs 2,51,68,041.05 (Rupees Two Crore Fifty-One Lakh Sixty-Eight Thousand Forty-One and Five Paise Only) as on 16.08.2024** and further interest and other expenses thereon till the date of realization due to the Secured Creditor from Borrowers/Co-Borrowers/Guarantors Namely **SHIVA AUTO PARTS, Mr. Thimmegowda Thirganalli Srikanth, and Mrs. Chikkanahalli Mahesh Rani.**

The Reserve Price and the Earnest Money Deposit will be as follows:

Description of the immovable property	Reserve Price	Earnest Money Deposit
All piece and parcel of the Property Situated at Bearing House list Nos. 56 & 57, measuring East to West (66+56)/2 feet and North to South (36+25)/2 feet, admeasuring 1860 square feet formed in land bearing Survey No. 79/2 of Valagerahalli Village, Kengeri Hobli, Bangalore South Taluk, bounded on. East by : Property bearing Site No. 58 ; West by: Property bearing Site No. 55 ; North by: Mysore Road ; South by: Property bearing Site No. 54"	Rs. 2,43,12,834/-	Rs. 24,31,283/-

For detailed terms and conditions of the sale, please refer to the link provided in Secured Creditor website i.e. https://mortgagefinance.adityabirlacapital.com/Pages/Individual/Properties-for-Auction-under-SARFAESI-Act.aspx also on the website of https://sarfaesi.auctiontiger.net

Date: 03.09.2024 **for Aditya Birla Finance Limited**
Place: Bangalore **Authorized Officer**
Loan Account Numbers: ABFLBANLAP0000124474. **(9686701466)**

Aadhar Housing Finance Ltd.
Corporate Office : 802, Natraj By Rustomjee, Western Express Highway, Sir M.V. Road, Andheri East, Mumbai - 400069, Maharashtra.
Zonal Office :- No.3, JVT Towers, 1st and 2nd Floor, 8th A Main Road, S R Nagar, Bangalore - 560027, (KA).
Jayanagar Branch : Office No. 180,Amrutha ,5Th Main,4Th Block West, Jayanagar,Bangalore-560011(Karnataka).
A.O : **Manjunatha K R**, Mob : **9480074594.**

PROPERTY FOR SALE UNDER PROVISIONS OF SARFAESI ACT, 2002 THROUGH PRIVATE TREATY

Whereas the Authorised Officer, Aadhar Housing Finance Limited (AHFL) has taken the Possession u/s 13(4) of the **Securitisation & Reconstruction of Financial Assets and Enforcement of Security interest Act, 2002 (The SARFAESI Act, 2002)** of the properties ("the Secured Asset") given below. The Authorised Officer has received offer of Sale from some interested party against the above mentioned Secured Asset under the SARFAESI Act for recovery of the Secured Debt. Now, the Authorised Officer is hereby giving the Notice to Sale of the above said property through Private Treaty in terms of rule 8 and 9 of the Security Interest (Enforcement) Rules 2002. The Details of the Account are as follows:

Sl No.	Name of the Borrower / Co-Borrower	Demand Notice Date & Amount	Reserve Price (RP)	Total O/s Amount as on	Description of the Immovable property
1.	**Loan Code _No : 18800004270 Jayanagar Branch)** **Annamalai S** (Borrower) **Uma A** (Co Borrower) **Saravanan J** (Guarantor)	**11-07-2022 ₹ 8,13,674.00**	**₹ 11,20,000.00** (Rupees Eleven Lakhs Twenty Thousand Only)	**28-08-2024 ₹ 9,81,304.00**	82 83 Flat No 164 Block C14 First Floor Kodathi Village Sarjapura Road, Bengaluru - 560035, Karnataka. Bounded : **East By :** Proposed Road, **West By :** Flat No.161, **North By :** Flat No.163 and **South By** : Road.

The Authorised Officer will hold auction for sale of the Secured Asset on **'As is where is Basis', 'As is what is basis' and 'Whatever is there is basis'.** AHFL is not responsible for any liabilities whatsoever pending upon the said property. The Authorised Officer reserves the right to accept or reject the offer without assigning any reason whatsoever and sale will be subject to confirmation by Secured Creditor. On the acceptance of offer of proposed buyer, he/she is required to deposit 25% of accepted price inclusive adjustment of Earnest Money Balance immediately and the balance amount shall be paid by the purchaser within 15 (fifteen) days from date of acceptance of Offer by the Secured Creditor. The proposed buyer is to note that in case of failure of payment of balance amount by him/her within the time specified, the amount already deposited shall stand forfeited and property will be resold accordingly. **This is 15 DAYS SALE NOTICE UNDER SARFAESI ACT, 2002 is hereby given to the public in general and in particular to the Borrower (s), Co-Borrower (s) and Guarantor (s) that the above described immovable property mortgaged/charged to the Secured Creditor, the physical possession of which has been taken by the Authorised Officer of Aadhar Housing Finance Limited (AHFL) Secured Creditor, will be sold on "As is where is", "As is what is", and "Whatever there is" and to the amount due to Aadhar Housing Finance Ltd., in full before the date of sale, auction is liable to be stopped.**

The Date of Auction is fixed for 20-09-2024

Place : Jayanagar **Authorised Officer**
Date : 04.09.2024 **Aadhar Housing Finance Limited**

बैंक ऑफ़ बड़ौदा / Bank of Baroda

Zonal Stressed Assets Recovery Branch, 7th Floor, Vijaya Tower, 41/2, M G Road, Trinity Circle, Bengaluru-560001. Phone: 080-25011280/286/350, e-mail: armban@bankofbaroda.co.in, Website: www.bankofbaroda.in

SALE NOTICE FOR SALE OF IMMOVABLE PROPERTIES "APPENDIX- IV-A [See proviso to Rule 6 (2) & 8 (6)]

E-Auction Sale Notice for Sale of Immovable Assets under the Securitisation and Reconstruction of Financial Assets and Enforcement of Security Interest Act, 2002 read with proviso to Rule 6 (2) & 8 (6) of the Security Interest (Enforcement) Rules, 2002.

Notice is hereby given to the public in general and in particular to the Borrower (s), Mortgagor (s) and Guarantor (s) that the below described immovable property mortgaged/charged to the Secured Creditor, possession of which has been taken by the Authorised Officer of Bank of Baroda, Secured Creditor, will be sold on **"As is where is" and "As is what is", "Whatever there is"** basis for recovery of dues in below mentioned account/s. The details of Borrower/s/Mortgagor/Guarantor/s/Secured Asset/s/Dues/Reserve Price/e-Auction date & Time, EMD and Bid Increase Amount are mentioned below –

Sl No.	Name & address of Borrower/s/ Guarantor/ Mortgagor/s	Description of the Immovable property	Total Dues,	Date & time of e-Auction	1) Reserve Price, 2) Earnest Money Deposit (EMD) 3) Bid Increase Amount	Status of Possession (Constructive/ Physical) Property	Property Inspection Date & Time	Last Date for Submission of EMD along with KYC documents
1. 2. 3. 4.	**Mr. T Prasad,** No.1599, 22nd Main, 40th Cross, 4th Block, Jayanagar, Bengaluru-560041. **Mrs R Renuka W/o Mr T Prasad,** No.1599, 22nd Main, 40th Cross, Jayanagar, 4th Block, Jayanagar Bengaluru-560041 **Mr. Jagadish K, S/o Krishnamurthy,** No.13, Saidhara Nilaya, Jayanthi Layout, Near KBC College, Kodipalya, Kengeri, Bengaluru-560060 **VDB Property Ventures Private Limited,** Represented by its directors **(Mr Koshy Varghese & Mrs Nina Susanna Varghese)** 301-302, 3rd floor, VDB Sentai, R Narayanapura Main Road, Whitefield, Bengaluru- 560066.	All that piece and parcel of converted land property bearing Sy. No.37/1,measuring 10 Guntas (converted vide Official memorandum No. ALN.(EKHW):CR:38/2011-12 dated 17.08.2011) issued by the Special Deputy Commissioner Bangalore District Bangalore situated at Whitefield Village, Krishnarajapura Hobli, Bengaluru East Taluk, & Bounded on East: by Hall; West: by Remaining portion of Property bearing Sy. No.37; North:by Property bearing Sy. No.36 and; South: by remaining portion of Property bearing Sy no.37. **SCAN HERE For detailed terms & conditions**	**Rs.3,67,70,039.13/-** (Rupees Three Crores Sixty Seven Lakhs Seventy Thousand Thirty Nine and paise Thirteen Only) as on **31.08.2024** plus Further interest and other charges.	**08.10.2024 & From 02:00 PM to 06:00 PM**	Reserve Price: **Rs.1,69,00,000.00** EMD: Rs **16,90,000.00** Bid Increment Amount: Rs. **5,00,000/-**	**Physical Possession**	**Date of Inspection: 27.09.2024 Time: 11:00 AM to 04:00PM**	**07.10.2024 Upto 06:00 PM**

For detailed terms and conditions of sale, please refer/visit to the website link **https://www.bankofbaroda.in/e-auction.htm** and **https://ibapi.in.** Also, prospective bidders may contact the Authorised officer on **Tel No.** 080-25011280/286/350 **Mobile: 8420993772.**

Date: 03.09.2024, Place: Bengaluru **Sd/- Authorized Officer, ZOSAR Branch, Bengaluru, Bank of Baroda**

Xavier Bertrand leads the race to become the PM of France

PARIS

FRANCE's President Emmanuel Macron was on Tuesday considering a former right-wing minister to lead a new government after almost two months of deadlock, sources with knowledge of the discussions said.

The search has been on for a new premier after the left in early July became the largest bloc in a hung parliament after snap polls, followed by Macron's centrists and the far right. Prime Minister Gabriel Attal has resigned but stayed on as a caretaker during the Olympics and Paralympics.

But the pressure is mounting to name a new premier by October 1, when a fresh government must file a draft budget law for 2025, a task that Attal's cabinet cannot accomplish.

The president on Monday met ex-minister Xavier Bertrand, from the right, as well as former premier Bernard Cazeneuve, from the centre left, as two potential candidates.

He was still "testing both hypotheses" on Tuesday, sources at the presidency said.

Leaders of the right-wing Republicans (LR) party in a meeting with Macron on Tuesday morning said they supported a nomination of Bertrand as long as he had sufficient backing from lawmakers, LR sources.

But in a blow to his chances, the far-right National Rally (RN), the largest single faction in the new National Assembly with 126 seats, said it would back a no-confidence motion against Bertrand if he was appointed. "The wind seems to be blowing in Xavier Bertrand's favour," the source said.

Bertrand, 59, is the right-wing head of the northern Hauts-de-France region. *AFP*

50 killed, 219 injured as Russian missiles hit military unit, hospital

The strike on the central-eastern city of Poltava came on the day Putin visited Mongolia

POLTAVA

TWO ballistic missiles blasted a military training facility and nearby hospital Tuesday in Ukraine, killing at least 50 people and wounding more than 219 others, Ukrainian officials said, in one of the deadliest Russian strikes since the war began. The strike hit the central-eastern city of Poltava, the capital of the region of the same name, partially destroying a building used by the Poltava Military Institute of Communications, Ukrainian President Volodymyr Zelenskyy said.

"People found themselves under the rubble. Many were saved," Zelenskyy said in a video posted on his Telegram channel. He said ordered "a full and prompt investigation." Shattered bricks were visible inside the closed gates of the institution, which was off-limits to the media, and pools of blood could be seen just outside. Hours after the missile strikes, the smell of smoke had spread through town. Roads were covered in glass shards from shattered windows.

Poltava Gov Filip Pronin announced said 219 people were wounded. Up to 18 people may be buried under the rubble, he said. Poltava is about 350 kms southeast of Kyiv, on the main highway and rail route between Kyiv and Ukraine's second-largest city, Kharkiv, which is close to the Russian border.

The missiles hit shortly after an air-raid alert sounded, when many people were on their way to a bomb shelter, Ukraine's Defense Ministry said, describing the strike as "barbaric."

Rescue crews and medics saved 25 people, including 11 who were dug out of the rubble, a Defense Ministry statement said. Poltava Gov Filip Pronin announced three days of mourning starting Wednesday.

"A great tragedy for Poltava region and entire Ukraine," Pronin wrote on his Telegram page. "The enemy certainly must answer for all (its) crimes against humanity," he said.

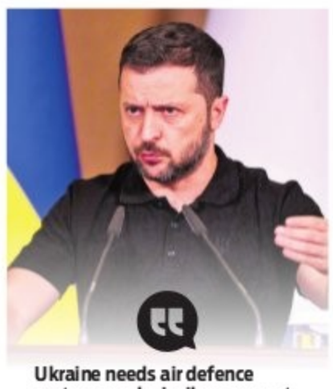

Ukraine needs air defence systems and missiles now, not sitting in storage. Long-range strikes that can protect us from Russian terror are needed now, not later. Every day of delay means more lost lives

- Volodymyr Zelenskyy, Ukraine President

The strike came on the day that Russian President Vladimir Putin visited Mongolia. There was no indication that his hosts would heed demands to arrest him on an international warrant for alleged war crimes.

Zelenskyy repeated his appeal for Ukraine's Western partners to ensure swift delivery of military aid. He has previously chided the U.S. and European countries for being slow to make good on their pledges of help. He also wants them to ease restrictions on what Ukraine can target on Russian soil with the weapons they provide. Some countries fear that hitting Russia could escalate the war.

"Ukraine needs air defense systems and missiles now, not sitting in storage," Zelenskyy wrote. "Long-range strikes that can protect us from Russian terror are needed now, not later. Every day of delay, unfortunately, means more lost lives," he said. *AP*

ASIA MATTERS

THAILAND

COUNTRY NETS 1.3 MN KG OF INVASIVE FISH

The country has netted more than 1.3 million kg of highly destructive blackchin tilapia fish, the government said on Tuesday, as it battles to stamp out the invasive species. Shoals of blackchin tilapia, which can produce up to 500 young at a time, have been found in 19 provinces, damaging ecosystems in rivers, swamps and canals by preying on small fish, shrimp and snail larvae. As well as the ecological impact, the government is worried about the effect on the kingdom's crucial fish-farming industry. In July, the government declared its eradication.

SINGAPORE

MINISTER FAILS TO GET WITNESSES

Former transport minister S Iswaran on Tuesday failed to secure the statements of prosecution witnesses for a third time as his trial for alleged corruption starts next week. The 62-year-old faces a total of 35 charges, two of which are for corruption involving about SGD 166,000. Another 32 counts are for obtaining items as a public servant.

INDONESIA

POPE ARRIVES IN JAKARTA FOR 3-DAY VISIT

Pope Francis arrived here on Tuesday to kick off a four-nation tour of the Asia-Pacific that will be the longest and farthest of the 87-year-old's papacy. The head of the Catholics touched down in capital Jakarta for a three-day visit devoted to inter-religious ties, and will then travel to Papua New Guinea, East Timor and Singapore. The 12-day tour will test the pontiff's increasingly fragile health, but he is often energised by being among his flock and he emerged from the 13-hour flight smiling and waving. He disembarked in a wheelchair to an honour guard, greetings by officials. *AFP*

EXPRESS READ

Khaleda acquitted in five separate cases

Bangladesh's former prime minister Khaleda Zia has been acquitted in five separate cases, including one filed over allegations of celebrating a 'fake birthday' and another for supporting war criminals, a media report said on Tuesday. Dhaka Additional Chief Metropolitan Magistrate Mahbubul Haque's court issued acquittal orders, *The Dhaka Tribune* newspaper said.

Arrest warrant out for Oppn prez candidate

A Venezuelan judge on Monday issued an arrest warrant for the opposition's former presidential candidate Edmundo Gonz'lez as part of a criminal investigation into the results of a disputed election. The warrant was issued at the request of authorities who accuse Gonz'lez of various crimes including conspiracy, falsifying documents and usurpation of powers.

A house demolition is carried out by Israeli forces in the Palestinian village of Kafr Dan, west of Jenin in West Bank, on Tuesday | AFP

Netanyahu snubs Biden, says he'll stay the course

JERUSALEM

CONCERN mounted on Tuesday over the chances of securing a Gaza truce, after Israeli Prime Minister Benjamin Netanyahu dismissed making any "concessions" in stalled talks towards a hostage release deal. After a day of nationwide protests on Monday, Netanyahu told a televised press conference he would "not give in to pressure" to renege on demands in indirect negotiations with Hamas to end the war, now in its 11th month.

"These murderers executed six of our hostages," said Netanyahu, who has increasingly faced accusations that he is prolonging the war for political gain.

US President Joe Biden on Monday met negotiators working alongside Qatar and Egypt to try to forge a truce deal, and replied "no" when asked by reporters if he thought Netanyahu was doing enough to secure a hostage deal.

"I will not give in to pressure," Netanyahu told the press conference, saying Israel must control Gaza's border with Egypt to stop Hamas from rearming.

Meanwhile, Israeli forces were operating on Tuesday in the northern West Bank, nearly a week into military raids in the occupied territory that the Palestinian health ministry said killed at least 27.

An Israeli air strike overnight that the military said targeted militants in Tulkarem killed a 15-year-old Palestinian, said a hospital source.

In total, "there are 30 martyrs and about 130 wounded in the West Bank since Wednesday," when the Israeli military launched a series of coordinated raids, the Palestinian health ministry said in a statement.

The toll includes three deaths in the Hebron area in the southern West Bank, in incidents unrelated to the raids in the north. On the seventh day of Israel's major "counter-terrorism" operation in the northern West Bank, the focus remained in the Jenin area.

The military on Monday said its forces had killed 14 militants in Jenin and apprehended "25 terrorists". In a separate incident, a girl was killed. *AFP*

WAR WATCH

ISRAEL-GAZA: DAY 333

TOLL SO FAR

42,494

WHO says polio vax drive in Gaza success

WHO said on Tuesday that its emergency polio vaccination campaign in Gaza has reached more children than expected, with 161,000 receiving their initial dose in the first two days. The WHO added that the first round of the vaccination drive would take another 10 days. The campaign aims to fully vaccinate more than 640,000 children.

129 killed in jail break bid in overcrowded DR Congo prison

KINSHASA

AN attempted jail break from DR Congo's largest prison has left at least 129 people dead and led to women being raped, the interior minister said.

The circumstances around the bid to bust out of the Makala prison in the capital Kinshasa, which holds 10 times the number it is meant to house, in the early hours of Monday remain unclear.

On Monday, witnesses said they had heard gunfire at around 2 am which lasted for several hours in the area of the prison, a popular and residential neighbourhood. Democratic Republic of Congo Interior Minister Jacquemain Shabani in a statement released by video announced a provisional death toll of 129 people.

They included "24 who were shot after warnings", he said.

Family members of prisoners stand outside prison waiting to hear about their safety on Tuesday | AFP

At least 59 others had been wounded and were receiving care, he said, adding that many people had been crushed or suffocated and that a number of women had been raped.

Police cordoned off the streets leading to the prison.

The authorities have given no indication as to how many inmates escaped or attempted to do so.

Government spokesman Patrick Muyaya only said that the security services were at the scene and asked residents not to panic.

A few hours later, he told national television the situation was "under control".

Justice Minister Constant Mutamba later announced on X that inquiries were under way "to identify and severely punish the sponsors of these acts of sabotage".

As well as the human toll, the escape attempt caused damage to buildings.

Part of the prison, mainly housing the administrative offices, was set on fire, the government said.

The prison was already badly damaged during an attack by armed men in 2017, which led to more than 4,000 prisoners escaping, some of them described as "dangerous" by police.

The prison has capacity for 1,500 inmates, but it holds between upto 15,000 prisoners.

After 9 years, 77-yr-old ex-Volkswagen CEO faces trial for dieselgate

BRAUNSCHWEIG

FORMER Volkswagen CEO Martin Winterkorn went on trial Tuesday for his role in the "dieselgate" scandal, nine years after the saga first plunged the German auto titan into crisis.

VW admitted in 2015 that it had installed software to rig emissions levels in millions of vehicles worldwide, setting off one of Germany's biggest post-war industrial scandals.

Martin Winterkorn

Winterkorn faces charges including fraud over the use of the so-called defeat devices, which made cars appear less polluting in lab tests than they were on the road, and could be jailed for up to 10 years if convicted. He resigned as head of the VW group – whose brands range from Porsche and Audi to Skoda and Seat – shortly after the crisis began but attempts to bring him to trial had so far failed.

Now 77, he was supposed to stand trial in 2021 alongside four other VW executives but proceedings against him were split off and postponed due to his poor health.

Upon arrival at the regional court in the city of Braunschweig, close to VW's historic Wolfsburg headquarters, Winterkorn told reporters he was doing "quite well".

He "rejects the accusations levelled against him", his lawyer Felix Doerr told reporters at the court.

He briefly addressed the court at the start of the hearing to confirm his personal details, speaking slowly and leaning on a chair for support. Questions about Winterkorn's health hang over the proceedings, with reports saying he had to undergo an operation in mid-June.

Some 89 hearings have been scheduled through September 2025. Winterkorn faces several charges. He has been accused of conspiracy to commit fraud, with the allegation based on the claim that buyers of some of the group's vehicles were "deceived about their characteristics". *AFP*

HEARING DATE: 06-01-2025

SUMMONS UNDER SUB-SECTION (4) OF SECTION 19 OF THE ACT, R/W SUB-RULE(2-A) OF THE RULES OF THE DEBT RECOVERY TRIBUNAL (PROCEDURE) RULES,1993

DEBTS RECOVERY TRIBUNAL-II
AT BENGALURU 4th FLOOR, BSNL BUILDING,
TELEPHONE HOUSE, RAJBHAVAN ROAD BENGALURU- 560001

OA NO.1 784/2023

BETWEEN
INDIAN BANK .....APPLICANT
AND
M/S. RELIABLE LOGISTICS SERVICES & ORS .....DEFENDANT NO.1

WHEREAS, OA.NO.1784/2023 was listed before the Hon' ble Registrar on 14.11.2023.

Whereas, this Hon' ble Tribunal is pleased to issue summons/ notice on the said application under Section 19(4) of the Act, 1993 filed against you for recovery of the debts of **Rs.1,59,33,991.59/-** (Application along with copies of documents , etc, annexed). In accordance with sub-section (4) of Section 19 of the Act, you the defendant/s is /are directed as under;

1. To show cause within thirty days of the service of summons as to why relief prayed should not be granted;
2. To disclose particulars of properties or assets other than the properties specified by the applicant under serial no.3-A of the original application;
3. You are restrained from dealing with or disposing of secured assets or such other • assets and properties disclosed under serial no.3-A of the original application, pending hearing and disposal of the application for attachment of properties;
4. You shall not transfer by way of sale, lease or otherwise, except in the ordinary course of his/her/its business any of the assets over which security interest is created/ or other assets and properties specified or disclosed under serial no. 3-A of the original application without prior approval of the Tribunal;
5. You shall be liable to account for the sale proceeds realized by sale of secured assets or other assets and properties in the ordinary course of business and deposit such sale proceeds in the account maintained with the bank or financial institutions holding security interest over such assets.

You are also directed to file written statement with a copy thereof furnished to the applicant and to appear before Registrar on **06-01-2025 at 11.00.am** failing which the application shall be heard and decided in your absence.

Given under my hand and seal of the Tribunal on this **28 th day of August,2024.**

By order of the Tribunal
Registrar,
Debts Recovery Tribunal-II at Bengaluru

PUBLIC NOTICE

The undersigned advocate submit on behalf of my client **S.NALINI** D/o Late K.P.Seetharam, Aged about 69 years, residing at No.107/13, 2nd Cross, HMT Layout, Mathikere, Bengaluru North, Bengaluru-560054 and others, have filed the death petition for the death certificate of deceased by name **SELVAMANI SEETHARAMAN, W/O LATE. K.P. SEETHARAMAN passed on 21/05/2022, at No.107/13, 2ND Cross, HMT Layout, Mathikere, Bengaluru North, Bengaluru-560054..** If any parties who have objections may dispute regarding the same or appear before the Hon'ble 12th A.C.M.M. Court on **30/09/2024 at 11-00 AM in C.Misc. No.6227/2024.**

BY ORDER OF THE COURT
Sd/- SHERISTEDAR, COURT OF THE
12th A.C.M.M BENGALURU
Sri SHANKAR .G.V, ADVOCATE

PUBLIC NOTICE

The undersigned advocate submit on behalf of my client **BHAGYAMMA JAYALINGAPPAN** W/o Late Jayalingappan, Aged about 47 years, Residing at No.27/14, 3rd Street, Balaji Nagar, Minjur, Tiruvalur, Tamil Nadu-601203 and another, have filed the death petition for the death certificate of deceased by name **J.SHARAN KUMAR, S/O LATE.JAYALINGAPPAN, as he was died on 12/05/2022 at No.259/4, 2nd Cross, New Timber Yard Garden, Raghavan Nagar, Bengaluru.** If any parties who have objections may dispute regarding the same or appear before the Hon'ble 12th A.C.M.M. Court on **30/09/2024 at 11-00 AM in C.Misc. No.6228/2024.**

BY ORDER OF THE COURT
Sd/- SHERISTEDAR, COURT OF THE
12th A.C.M.M BENGALURU
Sri SHANKAR .G.V, ADVOCATE

PUBLIC NOTICE

General Public is informed that, **Sri. Sohanlal**, R/at No.34, 4th Cross, Munikrishnappa Layout, Pategarapalya, Nagarbhavi, Bengaluru, has lost original Cheque Leaf pertaining to Kotak Mahindra Bank No. 2612258787, and Cheque Leaf pertaining to Syndicate Bank Account No: 0405201005009. A Complaint is lodged in Bengaluru City Police Station, Bengaluru dated 02.09.2024. Finders may return the same to the above said Police Station or contact at the above address. (Mob No: 8861085632)

PUBLIC NOTICE

I, the undersigned advocate on behalf of my clients **Sri. Chinnanna S/o Late Rangappa** aged about 72 years, Residing at: Akkupet, Ward No-23, Devanahalli Town, Kasba Hobli, Devanahalli, Bangalore Rural District, And others have filed the above petition for the death certificate of **one late Jayamma W/o late Rangappa, who was died on 28-03-1998** at their residence at: Akkupet, Ward No-23, Devanahalli Town, Kasba Hobli, Devanahalli, Bangalore Rural District. If any parties who have objections may dispute regarding the same can appear before the Hon'ble Principal civil Judge and JMFC at Devanahalli and the date of hearing on **10/10/2024. At 11 A.M. in C.Mis. No. 274/2024.**

By Order of the Court, Sd/- Chief Ministerial Officer
Civil Judge & JMFC Court, Devanahalli
Sri Govindaswamy, Advocates

THE ALL-NEW

TNIE

THE NEW INDIAN EXPRESS APP

SCAN THE QR CODE TO DOWNLOAD THE APP

GET IT ON Google Play | Download on the App Store

STAY UP-TO-DATE WITH THE LATEST NEWS

China-linked 'Spamouflage' network mimics Americans online to sway US election

WASHINGTON: WHEN he first emerged on social media, the user known as Harlan claimed to be a New Yorker and an Army veteran who supported Donald Trump for president. Harlan said he was 29, and his profile picture showed a smiling, handsome young man. A few months later, Harlan underwent a transformation. Now, he claimed to be 31 and from Florida. New research into Chinese isinformation networks targeting American voters shows Harlan's claims were as fictitious as his profile picture, which analysts think was created using artificial intelligence. As voters prepare to cast their ballots this fall, China has been making its own plans, cultivating networks of fake social media users designed to mimic Americans. Whoever or wherever he really is, Harlan is a small part of a larger effort by US adversaries to use social media to influence and upend America's political debate. The account was traced back to Spamouflage, a Chinese disinformation group, by analysts at Graphika, a New York-based firm that tracks online networks. Known to online researchers for several years, Spamouflage earned its moniker through its habit of spreading large amounts of seemingly unrelated content alongside disinformation. One of the world's largest covert online influence operations run by Chinese state actors has become more aggressive in its efforts to sway US political conversations ahead of the election, Jack Stubbs of Graphika said. ap

Market Watch

MARKET			GOLD		SILVER		FOREX	
4.40 ▼	Sensex	82,555.44	24 carat (10 gm)	₹72,920	Per kg	₹86,000	▲ Dollar	83.95
1.15 ▼	Nifty	25,279.85	22 carat (10 gm)	₹66,850	10 gm	₹860	▲ Euro	92.79

Employment in exports sector falling

Direct export jobs fell from peak of 9.5% of domestic employment in 2012 to 6.5% in 2020

DIPAK MONDAL @ New Delhi

EMPLOYMENT generation in export-related activities is shrinking in India as it misses out to countries like Vietnam, Bangladesh and even Germany in taking advantage of China's declining share of low-skilled manufacturing exports, the World Bank has said in its latest India Development report.

According to the World Bank, direct employment related to exports has fallen from a peak of 9.5% of total domestic employment in 2012 to 6.5% in 2020. There was a similar trend in indirect employment, which peaked at 9.6% in 2006 and then fell to 6.4% by 2020. The global agency argues that this has happened because the share of low-skilled manufacturing exports has fallen from over 50% in 2012 to around 35% in 2022.

"Because these (exports) sectors are highly capital-intensive, they are ill-suited to employ large shares of the Indian workforce," the World Bank says in its report titled India's Trade Opportunities in a Changing Global Context.

'Low-skilled mfg exports fell to 35% in 2022'

As per the World Bank, direct employment related to exports has fallen from a peak of 9.5% of total domestic employment in 2012 to 6.5% in 2020. There was a similar trend in indirect jobs, which peaked at 9.6% in 2006 and then fell to 6.4% by 2020. The global agency argues that this has happened because the share of low-skilled manufacturing exports has fallen from over 50% in 2012 to around 35% in 2022

The report while raising India's FY25 GDP forecast from 6.6% to 7% noted that to reach its $1 trillion export target by 2030, India needs to diversify its exports and increase its participation in Global Value Chains (GVCs). "Over the past decades, despite rapid overall economic growth, India's trade in goods and services has decreased as a percentage of GDP and India's participation in GVCs has fallen," says the World Bank.

India's share in global exports of labour-intensive manufactured goods like apparel, leather, textiles, and footwear (ALTF) initially grew from 0.9% in 2002 to a peak of 4.5% in 2013, but it subsequently declined to 3.5% in 2022. In contrast, Bangladesh and Vietnam have achieved strong growth, with Bangladesh reaching 5.1% and Vietnam 5.9% of global ALTF exports in 2022.

According to the WB report, capital-intensive sectors in 2020 accounted for 70% of manufacturing GVA and 50% of formal manufacturing job in India. In contrast, labor-intensive sectors, such as apparel and textiles, which account for less than 20% of formal manufacturing GVA, were responsible for over 40% of formal manufacturing jobs.

The report also highlighted India's limited participation in Global value chains.

Green financing framework in 8-10 mnths: Govt

The work on that (climate finance framework) has already started, and we hope to have that in place over the next eight to 10 months

Ajay Seth, secretary, Department of Financial Services

Electrifying vehicles by 2030

The largest space for investment is in the electric vehicles segment at $667 billion as the government has set a target of electrifying its new vehicles by 2030

BENN KOCHUVEEDAN @ Mumbai

THE work to frame a taxonomy framework for climate finance has already started, and finance ministry hopes to have that in place over the next 8-10 months, a senior ministry official said on Tuesday.

"In the budget 2025, the finance minister (Nirmala Sitharaman) had announced to come out with taxonomy for climate finance. The work on that has already started, and we hope to have that in place over the next eight to 10 months," Ajay Seth, secretary in the Department of Financial Services, told a CII-organised financing summit here. As per him, the government is interested in "partnering with industry experts to put that taxonomy framework together. It will take eight to 10 months, or maybe six to eight months, but that's an exercise we have started". Many countries have either started work on taxonomy or finalised one. South Africa, Colombia, South Korea, Thailand, Singapore, Canada, and Mexico are some of the countries which have developed taxonomies. The European Union has done this as well.

India needs climate-smart investment potential of $3.1 trillion from 2018 through 2030. As per an International Finance Corporation report. The largest space for investment is in electric vehicles segment at $667 billion as the government has set a target of electrifying its new vehicles by 2030. The renewable energy continues to be a good investment avenue at $403.7 billion, the report added. In the budget for FY25, FM announced the government will develop a 'climate finance taxonomy' to enhance availability of capital for climate adaptation. This will help India achieve climate commitments and green transition.

Govt plans to raise ₹4,700 cr by selling 6.8% stake in GIC

ENS ECONOMIC BUREAU
@ New Delhi

THE central government is planning to raise ₹4,700 crore by offloading 6.78% stake in General Insurance Corporation of India (GIC) through Offer for Sale (OFS). The government will divest 3.39% equity with an additional 3.39% as green shoe option. The floor price is fixed at Rs 395 a piece against its last traded price of ₹421.25.

The OFS opens on Wednesday for non-retail investors. Retail investors and employees of GIC can bid for the OFS on Thursday. Retail investors would be offered 10% of the total shares on offer while 0.4% of the shares would be offered to employees. The government currently holds 85.78% in the reinsurance company.

The GIC offer for sale is the first big attempt at divestment by the government in the current financial year. The government has budgeted for Rs 50,000 crore by way of divestment in public sector companies. Previous year, the government could receive only Rs 16,507 crore through sale of shares of PSU companies. In the current financial year, the government is hoping to disinvest three PSUs --IDBI Bank, Shipping Corporation of India and Bharat Earth Movers Ltd. Expression of interests (EoIs) of these companies are already in the pipeline.

GSTN to roll out IMS from October 1 to match invoices

MONIKA YADAV @ New Delhi

THE GST Network will introduce the Invoice Management System (IMS) on October 1 to assist taxpayers in reconciling their invoices with those issued by their suppliers, ensuring they can accurately claim the correct Input Tax Credit (ITC).

With IMS, taxpayers can effectively manage invoice corrections and amendments with their suppliers through the portal. "This will also facilitate taxpayers to efficiently address invoice corrections/amendments with their records/invoices vis-a-vis issued by their suppliers for availing the correct ITC," GSTN stated.

The IMS will enable recipient taxpayers to accept, reject, or keep invoices pending within the system for future review. This feature will be accessible to taxpayers starting October 1 on the GST portal.

According to Rajat Mohan, Executive Director, MOORE Singhi, in the short term, this advisory could pose a considerable challenge for software companies, which will need to realign their processes to integrate with the new system. The transition may be complex, but it is necessary to adapt to the evolving regulatory environment.

"By maintaining a detailed record of all actions taken on each invoice, the Integrated Management System (IMS) creates a robust audit trail that is invaluable during GST audits. This feature provides tax authorities with clear evidence of the recipient's due diligence in managing ITC claims, potentially simplifying the scrutiny process," Mohan added.

Additionally, the IMS could pave the way for future automation and AI integration, such as AI-driven predictive analysis for ITC claims, automated dispute resolution for invoice discrepancies, and enhanced fraud detection mechanisms.

To implement this advisory, both state and central governments will need to amend and reissue the relevant tax rules and forms within their statutory frameworks,

Raymond arm eyes 7% men wed-wear mkt

ENS ECONOMIC BUREAU
@ New Delhi

Eyeing 15% CAGR, says Gautam Singhania

Lifestyle business arm of Raymond Group is eyeing a 15% compounded annual growth rate to attain about 7% market share in the fast growing men's-wear wedding market by 2027, said Gautam Singhania, group chairman and MD

RAYMOND Lifestyle, which claims to be largest integrated manufacturer of worsted suiting in the country offering comprehensive products for fabric and garmenting, has charted out a massive expansion plan adding 900 new outlets over the next three years and has set a target of cornering 7% of the male wedding wear market.

The lifestyle business arm of the century-old Raymond Group is also eyeing a 15% compounded annual growth rate to attain about 7% market share in the fast growing men's-wear wedding market by 2027, Gautam Singhania, the group chairman and managing director, told reporters here Tuesday.

He said the company will be listed on the bourses on September 5, following the demerger of its retail and lifestyle businesses announced last year. With this listing Raymond will have two listed entities.

Raymond is the largest brand in the men's-wedding wear brand in India, estimated at about ₹75,000 crore.

Of this, Raymond Lifestyle had a revenue share of ₹2,550 crore in FY24, includes its wedding and ceremonial attire and Ethnix offering, Singhania said.

The demerger aims at unlocking shareholder value by creating a focused lifestyle business entity. Raymond Lifestyle will sharpen strategic focus in this fast-growing sector to become among the top three global fabric suppliers by the end of this year.

Raymond Lifestyle will be listed on Friday.

AI push: 73 Strings to double headcount at Bengaluru centre

HRITHIK KIRAN BAGADE
@ Bengaluru

PRIVATE capital industry valuation solutions major 73 Strings is bullish on driving innovation in AI to serve its clientele, for which it eyes leveraging Bengaluru's IT talent pool. The company, which operates a tech centre here with a team of 200 engineers advancing its AI capabilities, now plans to double headcount in a couple of years.

Speaking to *TNIE*, 73 Strings Co-Founder and Deputy CEO Abhishek Pandey said, "India is essentially an engineering base, where our cofounding CTO and CPO are based. We have a sizable AI, platform (full stack developers), and product teams here. We now plan to double this engineering base in the next 2-3 years, covering a gamut of specialisations – AI, full stack, devops, cybersecurity, etc. We are actively hiring now in many areas, with a particular focus on AI."

73 Strings serves large multi-strategy alternative investment firms globally, spanning North America, Europe, and the Middle East. Notable clients include some of the world's leading asset managers, including Blackstone and one of the largest Sovereign Wealth Funds.

The company's technology looks to provide seamless, automated, accurate and auditable solutions to its clients. "The best way to characterise how we operate is through an example, Blackstone invests into portfolio companies – equity or credit. Once an investment is done, what Blackstone has to do is ensure that the company is performing the way it was supposed to; it collects data points, and feeds them into a system to compare with information based on the original forecast. Last but not the least, it must report to investors the value of investment. This must be done each month or quarter," 73 Strings Co-Founder and CEO **Yann Magnan** explained.

"Our solution comes in after an investment has been made into a company, especially in the data collection and reporting stage. Before we entered the scene, all this was done manually on spreadsheets, prone to error. Our solution brings efficiency and a framework that makes the entire process much more secure," he said.

AI aids in the gathering of right information, processing it and deriving the value of investments with efficiency. "Our level of automation helps increase scale, because the private market could outgrow the public market, based on the sheer number of assets. Our software helps capture information from portfolio companies, which can be sent in any format, and our AI extracts and structures it in a manner that is useful for funds to easily manage, while automatically creating valuation analytics, and reporting back to the investors, pension funds, insurers, HNIs, etc.," Pandey said.

"When our software gets implemented, it covers the entire portfolio. As long as the fund exists, we exist, since the information needs to be collected, monitored, evaluated, and reported. Our relationship is forever," he mentioned, adding that the clients the company serves today manage assets worth $8 trillion in total. Today, the alternative investment capital industry is valued at $20 trillion, and is expected to hit $50-100 trillion in the next 8-10 years, growing at 15-20% YoY. In terms of tapping the India market, there are discussions with two investment firms who wish to test 73 Strings' solution. "We are also expecting to get some clients here," Magnan concluded, without divulging further details.

Simplified norms for non-scheduled plane operators

ENS ECONOMIC BUREAU
@ New Delhi

THE country's civil aviation regulator Directorate General of Civil Aviation (DGCA) on Tuesday come out with new regulations to simplify the airworthiness requirements for light aircraft and non-scheduled plane operators as part of efforts to reduce compliance burden.

The new regulations will come into effect from January 1, 2025. Currently, there are two primary Civil Aviation Requirements (CARs) governing the continuing airworthiness of aircraft -- CAR-M and CAR-145. CAR-M covers the continuing airworthiness of all aircraft types, including those used for scheduled operations, non-scheduled operations, flying training, general aviation, and private operations. CAR-145 specifies regulations for the maintenance of aircraft used in commercial operations and complex motor aircraft.

Cafe Coffee Day's presence falls to 141 cities, outlets drop to 450 in FY24

UMA KANNAN @ Bengaluru

COFFEE Day Global's cafe chain brand Cafe Coffee Day's (CCD) number of outlets as well as its presence in cities have come down from 495 cafes in 158 cities in FY22 to 450 cafes in 141 cities. However, its number of operational vending machines has increased from 38,810 to 52,581 in the corresponding period. These vending machines dispense coffee in corporate workplaces and hotels under the brand.

As per Coffee Day Enterprises Limited's (CDEL) latest annual report filed on Tuesday, 95% of the consolidated net revenue of the company was contributed by coffee business in FY24, followed by 4.9% from hospitality and 0.1% from other operations.

In FY24, CDEL's net loss stood at ₹323 crore and its net operational revenue was ₹1,013 crore, a 9.6% rise as against FY23. As of March 31, 2024, it has 18 subsidiaries (including step-down subsidiaries), 4 Associate companies and 3 joint ventures.

Total loan funds stood at ₹1,159 crore which comprises long-term borrowings of ₹102 crore and short-term borrowings of ₹1,057 crore and the company's net debt stood at ₹881 crore. As per the annual report, its non-current liabilities (excluding borrowings) stood at ₹178 crore, comprising lease liabilities ₹167 crore, deferred tax liabilities Rs 1 crore, and provisions amounting to Rs 10 crore.

The Bengaluru bench of NCLT on August 8 ordered initiating insolvency proceedings against CDEL as IDBI Trusteeship Services Ltd (IDBITSL) approached the corporate dispute tribunal claiming a default of ₹228.45 crore. NCLT appointed an interim resolution professional to take care of the operation. CDEL director Malvika Hegde challenged the NCLT order to initiate an insolvency process against the company, and on August 14, the National Company Law Appellate Tribunal (NCLAT), Chennai, stayed the insolvency proceedings against CDEL.

In the annual report, the company said it will do all acts required to safeguard the interest of all shareholders.

The Group has borrowings amounting to ₹1,289 crore as at March 31, 2024. CDEL posted EBITDA at ₹43 crore, down 31% YoY for Q1FY25 and its net loss for the June quarter stood at ₹11 crore compared to net profit of ₹21 crore in the year-ago period. Its revenue for the quarter stood at Rs 260 crore, up 5% YoY.

Lateral entry pull-out: Key govt posts to fall vacant

MONIKA YADAV @ New Delhi

FIVE top level positions will become vacant in the in important ministries in September as the government decided to withdraw its lateral entry drive.

These positions are held by officers appointed at the joint secretary level via lateral entry process, and their tenures are set to conclude this month between September 11 and September 22. They are associated with the Ministry of Finance, Ministry of Road Transport and Highways (MoRTH), Ministry of Shipping, Ministry of New and Renewable Energy, and Ministry of Environment, Forest and Climate Change.

Sources indicate the Department of Personnel and Training (DoPT) plans to fill these positions with officers who have applied for deputation. Finalising the candidates could take one-two months. The UPSC is likely to develop a new scheme for recruiting external candidates, which may include provisions for reservations. In 2018, the government announced openings for 10 joint secretary-level positions under the scheme, resulting in hiring of nine candidates, of whom eight joined. The initial tenure for these appointments is 3 years, with the possibility of a two-year extension. This month, tenure of five serving officers will come to an end.

As per a former secretary who didn't want to be named, in the government system, people with expertise in particular domains are required. It is better to have a mix of professionals who get hired from the central government services and those who are selected from the outside.

Another senior official indicated there will be some disruption in day-to-day functioning of the government until a new replacement is found. The new appointee will need time to settle in and get things running smoothly. The controversy surrounding lateral entry into the civil services began in 2018 when the government appointed 10 joint secretaries via this new process. The government argued it implemented a structured selection process via the UPSC to recruit specialists, contrasting this with the previous practice during the UPA era, where appointments were often made without formal selection criteria. They pointed to notable figures like Manmohan Singh, served as finance secretary, Montek Singh Ahluwalia and Sam Pitroda, highlighting that these appointments lacked a rigorous selection process.

EXPRESS READ

Bajaj Housing IPO price band at ₹66-70

Mumbai: Bajaj Housing Finance has fixed the price band at ₹66-70 a share for its ₹6,560 crore IPO -- marginally scaled down from ₹7,000 crore. The public issue will be opening on September 9. The issue is the first IPO from Bajaj since May 2008 and consists of fresh issue of ₹3,560 crore and an offer for sale of up to ₹3,000 crore by the selling shareholder Bajaj Finance. According to the Sebi filing, only Bajaj Finance, which is the promoter selling shareholder, is participating in the offer for sale of up to ₹3,000 crore, though Bajaj Finserv is also a promoter.

KERALA WATER AUTHORITY e-Tender Notice

Tender No : 17/2024 -25/KW A/PHC/TVLA (RT-1)

KIIFB -UWSS to Adoor and adj.pt. Replacement of 400mm AC Transmission line and Distribution main by using 400mm DI K9 pipe from TP at Chiranickal to Parakodu junction in Adoor municipality. EMD : Rs. 100000, Tender fee : Rs. 9759, Last Date for submitting Tender : 23-09-2024 02:00:pm, Phone : 0469-2600162

Website : www.kwa.kerala.gov.in, www.etenders.kerala.gov.in

KWA-JB-GL-6-534-2024-25 Superintending Engineer, PH Circle, Pathanamthitta

Tumkur Grain Merchants Co-op Bank Ltd.,

Head Office : B.H. Road, Tumkur-572103, Karnataka, Phone : 0816-2257636 / 4021102-103, Fax : 0816-2255905, Email : tgmcb_ho@hotmail.com, tgmc.ho@gmail.com, Website : tgmcbank.com

POSSESSION NOTICE [Rule 8 (1)] (For Immovable property)

Whereas The undersigned being the Authorized Officer of the **Tumkur Grain Merchants Co-Op Bank Ltd.,** under the Securitization and Reconstruction of Financial Assets and Enforcement of Security Interest Act, 2002 and in exercise of the power conferred under Section 13 (12) read with Rule 3 of the Security Interest (Enforcement) Rules 2002 issued a demand notice dated **05-05-2023** calling upon the borrower **(1) Sri. Krishnappa G** S/o Late Guruvaiah, **(2) Sri Puneeth Kumar K** S/o Sri. Krishnappa G, **3) Smt. Bhagya K** D/o Krishnappa G, **All are residing at:** No.45, 1st Cross, Nettigere, Bolare Post, Kanakapura Road, Bangalore-560062. **Personal Guarantee Sri. Girish B G** S/o Govindaiah, Devalapura Hobli, Nagamangala Taluk, Ballekere Village, Mandya-571401. to Repay the amount mentioned in the notice being **Rs.12,38,267/-** (Rupees Twelve Lakh Thirty Eight Thousand Two Hundred and Sixty Seven Only) as on **04.05.2023** within 60 days from the date of receipt of the said notice.

The borrower having failed to repay the amount, notice is hereby given to the borrower and the public in general that the undersigned has taken possession of the property described herein below in exercise of powers conferred on him under Section (4) of Section 13 of the Act read with rule 8 of the Security Interest (Enforcement) Rules, 2002 on this the **02nd day of September of the year 2024.**

The borrower in particular and the public in general is hereby cautioned not to deal with the property and any dealings with the property will be subject to the charge of the **Tumkur Grain Merchants Co-Op Bank Ltd, Jayanagar Branch, Bangalore,** for an amount **Rs.12,38,267/-** (Rupees Twelve Lakh Thirty Eight Thousand Two Hundred and Sixty Seven Only) as on **04.05.2023** plus interest from **05.05.2023** together with incidental expenses, cost, charges etc., till the date of realization.

The borrower's attention is invited to provisions of Section 13 (8) of the Act, in respect of time available, to redeem the secured assets.

(Details of Hypothecated assets and details of mortgaged properties of the Borrower)

Description of the Property : All that piece and parcel of the property bearing Assessment No. 41 formed out of Sy No.41, Situated at Malagala Village, Rajarajeswari Nagara CMC bearing Katha No. 41/41, Yashvanthapura Hobli, Bangalore North Taluk, Bangalore district, Now comes under B B M P limits bearing katha No.41/41, Ward No.127- Mudalapalya. Measuring East to West 40 feet and North to south 15 feet totally measuring 600 Sq feet building there on and Bounded by: East by : Road, West by : Site No.45, North by : Site No. 40, South by : Reaming Portion of same property .

Date : 02.09.2024 **Sd/- Authorised Officer**
Place: Bangalore **Tumkur Grain Merchants Co-Op Bank Ltd.,**

KONKAN RAILWAY CORPORATION LIMITED

(A Government of India Undertaking)

OPEN E-TENDER (SINGLE PACKET SYSTEM) INVITATION NOTICE

Name of Work: Rate contract for deployment of Vehicle, Crane & Manpower for Electrical Projects as and when required basis between Chennai to Renigunta section of Chennai Division, Southern Railway. **Notice No: KR/CO/EL/HIRING-MAS/T/17A/24 Dtd: 04/09/2024. Completion Period:** 24 (Twenty Four) Months. **Estimated Cost:** ₹ 1,27,98,984/- excluding GST. **Bid Security:** ₹ 2,14,000/-. **Last Date & time for Online Submission Of Tender: 25.09.2024** up to **15.00 Hrs. Opening of Tender:** On **25.09.2024** at **15.30 Hrs.** Amendments / Corrigendum if any, would be uploaded on IREPS website only. **Submission of Tender Documents:** Through IREPS. Manual Tender Documents shall not be accepted.

ಕರ್ನಾಟಕ ಸರ್ಕಾರ

ಪಟ್ಟಣ ಪಂಚಾಯಿತಿ ಕಾರ್ಯಾಲಯ, ಬಾಶೆಟ್ಟಿಹಳ್ಳಿ

ಬಾಶೆಟ್ಟಿಹಳ್ಳಿ, ಕಸಬಾ ಹೋಬಳಿ, ದೊಡ್ಡಬಳ್ಳಾಪುರ ತಾಲ್ಲೂಕು, ಬೆಂಗಳೂರು ಗ್ರಾಮಾಂತರ ಜಿಲ್ಲೆ, ಇ-ಮೇಲ್: itstaff.ulb.bashettihalli1@gmail.com

ಕ್ರ.ಸಂ.: ಬಾಪಪಂ/ಶಾಂ.ಶಾ/ಟೆ.ಪ್ರ/02/2024-25 ದಿನಾಂಕ: 02.09.2024

ಟೆಂಡರ್ ಪ್ರಕಟಣೆ (ಇ-ಪ್ರೊಕ್ಯೂರ್‌ಮೆಂಟ್(ಕೆ.ಪಿ.ಪಿ.ಪಿ. ಪೋರ್ಟಲ್) ಮೂಲಕ ಮಾತ್ರ)

(ಸ್ಟ್ಯಾಂಡರ್ಡ್ ಡಾಕ್ಯುಮೆಂಟ್ KW-1 ಮತ್ತು 2 ರ ನಿಬಂಧನೆಗಳಂತೆ ಅರ್ಜಿ ಆಹ್ವಾನಿಸಲಾಗಿದೆ)

ಮೇಲ್ಕಂಡ ವಿಷಯಕ್ಕೆ ಸಂಬಂಧಿಸಿದಂತೆ, ಬಾಶೆಟ್ಟಿಹಳ್ಳಿ ಪಟ್ಟಣ ಪಂಚಾಯಿತಿಗೆ 2024-25ನೇ ಸಾಲಿನ ಪಟ್ಟಣ ಪಂಚಾಯಿತಿ, ಎಸ್.ಎಫ್.ಸಿ. ಕುಡಿಯುವ ನೀರು ಅನುದಾನ ಮತ್ತು 2024-25ನೇ ಸಾಲಿನ 15ನೇ ಹಣಕಾಸು ನಿಧಿಯಡಿ ಬೋರ್‌ವೆಲ್ ಕೊರೆಯುವುದು, ಸಾರ್ವಜನಿಕರ ಸ್ಮಶಾನ ಅಭಿವೃದ್ಧಿ ಕಾಮಗಾರಿ, ಸಿ.ಸಿ. ಕ್ಯಾಮರಾ ಅಳವಡಿಸುವುದು, ಕಾಂಪೌಂಡ್ ನಿರ್ಮಾಣ ಕಾಮಗಾರಿ, ಸಮುದಾಯ ಭವನ ನಿರ್ಮಾಣ ಕಾಮಗಾರಿ, ಕೇಬಲ್ ಸರಬರಾಜು ಮಾಡುವುದು, ಪೈಪ್ ಲೈನ್, ಪಂಪು ಮೋಟಾರ್ ಸರಬರಾಜು ಮಾಡುವುದು, ವಾಹನಗಳ ನಿಲುಗಡೆ ಶೆಡ್ ನಿರ್ಮಾಣ ಕಾಮಗಾರಿ, ಶೌಚಾಲಯ ನಿರ್ಮಾಣ ಕಾಮಗಾರಿ, ರಾಜಕಾಲುವೆ ಸ್ವಚ್ಛಗೊಳಿಸುವ ಕಾಮಗಾರಿ ಮತ್ತು ಓವರ್‌ಹೆಡ್ ಟ್ಯಾಂಕ್ ನಿರ್ಮಾಣ ಕಾಮಗಾರಿಗಳ ಒಟ್ಟು ಮೊತ್ತ **ರೂ: 254.88 ಲಕ್ಷಗಳ ಒಟ್ಟು 16** ಕಾಮಗಾರಿಗಳಿಗೆ ಟೆಂಡರ್ ಪ್ರಕಟಣೆಯನ್ನು ಮತ್ತು **ರೂ. 41.36 ಲಕ್ಷಗಳ ಒಟ್ಟು 04** ಕಾಮಗಾರಿಗಳಿಗೆ ಮರು ಟೆಂಡರ್ ಪ್ರಕಟಣೆಯನ್ನು ಐಟಂವಾರು ಮತ್ತು ಕೆ.ಪಿ.ಪಿ.ಪಿ ಪೋರ್ಟಲ್ ಮುಖಾಂತರ ಏಕ ಲಕೋಟೆ ಪದ್ಧತಿಯಲ್ಲಿ ಲೋಕೋಪಯೋಗಿ ಇಲಾಖೆಯಲ್ಲಿ ನೋಂದಾಯಿಸಲ್ಪಟ್ಟ ಅರ್ಹ ಗುತ್ತಿಗೆದಾರರಿಂದ ಟೆಂಡರ್ ಆಹ್ವಾನಿಸಲಾಗಿದೆ. ಇ-ಪ್ರಕೂರ್‌ಮೆಂಟ್ ವೆಬ್ ಸೈಟ್: **www.kppp.karnataka.gov.in** ಮೂಲಕ ಟೆಂಡರ್ ಸಲ್ಲಿಸುವುದು. ಇ-ಪ್ರೊಕ್ಯೂರ್‌ಮೆಂಟ್ ಮುಖಾಂತರ ಟೆಂಡರ್‌ಗಳನ್ನು ಸಲ್ಲಿಸಲು ಕೊನೆಯ ದಿನಾಂಕ: (As per KPPP Portal ಘಂಟೆಯವರೆಗೆ) ಟೆಂಡರ್ ತೆರೆಯುವ ದಿನಾಂಕ: (As per KPPP Portal) ಹೆಚ್ಚಿನ ವಿವರಗಳಿಗಾಗಿ ಪಟ್ಟಣ ಪಂಚಾಯಿತಿಯ ತಾಂತ್ರಿಕ ಶಾಖೆಯನ್ನು ಸಂಪರ್ಕಿಸುವುದು.

ಸಹಿ/- ಆಡಳಿತಾಧಿಕಾರಿಗಳು, ಪಟ್ಟಣ ಪಂಚಾಯಿತಿ, ಬಾಶೆಟ್ಟಿಹಳ್ಳಿ — ಸಹಿ/- ಮುಖ್ಯಾಧಿಕಾರಿ, ಪಟ್ಟಣ ಪಂಚಾಯಿತಿ, ಬಾಶೆಟ್ಟಿಹಳ್ಳಿ

ವಾಸಾಸಂಇ/ವಾಪ್ರ/ಎಸ್‌ಎಸ್‌ಸಿ/1811/2024-25

Canara Bank

A Government of India Undertaking

ARM Branch - II, 2nd Floor, Circle Office, Spencer Towers, no. 86, MG Road, Bangalore - 560001
Ph No. 25310099, 080-25310181, E-mail - cb6298@canarabank.com

SALE NOTICE FOR SALE OF IMMOVABLE PROPERTY
(Under Rule 8(6) of the Security Interest (Enforcement) Rules 2002)

E-Auction Sale Notice for Sale of Immovable Assets under the Securitisation and Reconstruction of Financial Assets and Enforcement of Security Interest Act, 2002 read with proviso to Rule 8(6) of the Security Interest (Enforcement) Rules, 2002

Notice is hereby given to the public in general and in particular to the Borrowers(s) and Guarantor(s) that the below described immovable property mortgaged/charged to the ARM Branch II, Bangalore of Canara Bank, the possession of which has been taken by the Authorised Officer of ARM Branch II, Bangalore will be sold "As is where is", "As is what is", and "Whatever there is" basis for recovery of outstanding dues from below mentioned Borrowers. The Reserve Price and the Earnest Money Deposit is mentioned below.

Sl. No	Name of Borrowers and Guarantors	Total Liabilities	Details and full description of the property	Auction Date & Time	Reserve Price & Earnest Money Deposit [EMD] Date & Time	1) Incremental Value at Bid 2) A/c No. & IFSC
1	**1) Mr. C Venkatachalapathy S/o: Sri Chinnappa** No.228, Srinivasa, 3rd Main, OMBR Lay Out Banasawadi Bangalore-560043 **2) Smt. R Nagamani W/o: C Venkatachalapthy** No.228. Srinivasa, 3rd Main, OMBR Lay Out Banaswadi Bangalore-560043 **3) Mr. A R Somashekhar (Guarantor) S/o: Sri Rama Chandarappa** No.11/12, Balaji Lay Out, Nayandanahalli Main Road, Bangalore-560036	**Rs. 6,14,98,884.11/-** (Rupees Six Crores fourteen lakhs ninety eight Thousand eight hundred Eighty four and Paisa Eleven only) as on 01.09.2024, together with future interest, expenses and costs etc till realisation.	All that piece and parcel of property in Site No.108,109,129,130,131,154,155, 156,157,158,159,160,161,162,163,164, 165,166,167,170,171,172,173,132,133, 134,135,136.137,138,139, The 31 various site properties standing in the name of Mr. Venkatachalapathy C and Smt. Nagamani R at Survey No. 30, Boilahalli, Village, Jala Hobli, Bangalore North Taluk with boundaries are mentioned below:	20.09.2024 Time 11.30 AM To 12.30 PM	**Reserve Price:** As Below **EMD:** As Below **18.09.2024** at 05.00 PM.	1) Multiples of Rs.100,000/- 2) A/c No. 209272434 IFSC : CNRB0006298 **Encumbrance(s):** Not Known to the Bank

DETAILS OF 31 SITES, RESERVE PRICE & EMD

Sl. No	Details of property with Measurements and Boundaries	Reserve Price	EMD
1	Site No.109 Measuring 1200 sqft with building bounded on: East by: Site No.129 West by: Road North by: Site No.110 South by: Site No.108	Rs. 49,95,000/-	Rs. 4,99,500/-
2	Site No.129 Measuring 1200 sqft with building bounded on: East by: Road West by: Site No.109 North by: Site No.128 South by: Site No.130	Rs. 49,95,000/-	Rs. 4,99,500/-
3	Site No.130 Measuring 1200 sqft with building bounded on: East by: Road West by: Site No.108 North by: Site No.129 South by: Site No.131	Rs. 49,95,000/-	Rs. 4,99,500/-
4	Site No.131 Measuring 1200 sqft with building bounded on: East by: Road West by: Site No.107 North by: Site No.130 South by: Site No.132	Rs. 49,95,000/-	Rs. 4,99,500/-
5	Site No.154 Measuring 1200 sqft with building bounded on: East by: Road West by: Site No.147 North by: Site No.153 South by: Site No.155	Rs. 49,95,000/-	Rs. 4,99,500/-
6	Site No.155 Measuring 1200 sqft with building bounded on: East by: Road West by: Site No.146 North by: Site No.154 South by: Road	Rs. 49,95,000/-	Rs. 4,99,500/-
7	Site No.156 Measuring 1200 sqft with building bounded on: East by: Site No.167 West by: Road North by: Site No.157 South by: Road	Rs. 49,95,000/-	Rs. 4,99,500/-
8	Site No.157 Measuring 1200 sqft with building bounded on: East by: Site No.166 West by: Road North by: Site No.158 South by: Site No.156	Rs. 49,95,000/-	Rs. 4,99,500/-
9	Site No.158 Measuring 1200 sqft with building bounded on: East by: Site No.165\ West by: Road North by: Site No.159 South by: Site No.157	Rs. 49,95,000/-	Rs. 4,99,500/-
10	Site No.159 Measuring 1200 sqft with building bounded on: East by: Site No.164 West by: Road North by: Site No.160 South by: Site No.158	Rs. 49,95,000/-	Rs. 4,99,500/-
11	Site No.160 Measuring 1200 sqft with building bounded on: East by: Site No.163 West by: Road North by: Site No.161 South by: Site No.159	Rs. 49,95,000/-	Rs. 4,99,500/-
12	Site No.161 Measuring 1200 sqft with building bounded on: East by: Site No.162 West by: 30 Feet Road North by: Sy. No.29 South by: Site No.160	Rs. 49,95,000/-	Rs. 4,99,500/-
13	Site No.162 Measuring 1200 sqft with building bounded on: East by: 30 Feet Road West by: Site No.161 North by: Sy. No.29 South by: Site No.163	Rs. 49,95,000/-	Rs. 4,99,500/-
14	Site No.163 Measuring 1200 sqft with building bounded on: East by: Road West by: Site No.160 North by: Site No.162 South by: Site No.164	Rs. 49,95,000/-	Rs. 4,99,500/-
15	Site No.164 Measuring 1200 sqft with building bounded on: East by: Road West by: Site No.159 North by: Site No.163 South by: Site No.165	Rs. 49,95,000/-	Rs. 4,99,500/-
16	Site No.165 Measuring 1200 sqft with building bounded on: East by: Road West by: Site No.158 North by: Site No.164 South by: Site No.166	Rs. 49,95,000/-	Rs. 4,99,500/-
17	Site No.166 Measuring 1200 sqft with building bounded on: East by: Road West by: Site No.157 North by: Site No.165 South by: Site No.167	Rs. 49,95,000/-	Rs. 4,99,500/-
18	Site No.167 Measuring 1200 sqft with building bounded on: East by: Road West by: Site No.156 North by: Site No.166 South by: Road	Rs. 49,95,000/-	Rs. 4,99,500/-
19	Site No.170 Measuring 1500 sqft with building bounded on: East by: Site No.169 West by: Site No.171 North by: Road South by: 3-0 Feet Pathway	Rs. 56,70,000/-	Rs. 5,67,000/-
20	Site No.171 Measuring 1500 sqft with building bounded on: East by: Site No.170 West by: Site No.172 North by: Road South by: 3-0 Feet Pathway	Rs. 56,70,000/-	Rs. 5,67,000/-
21	Site No.172 Measuring 1500 sqft with building bounded on: East by: Site No.171 West by: Site No.173 North by: Road South by: 3-0 Feet Pathway	Rs. 56,70,000/-	Rs. 5,67,000/-
22	Site No.173 Measuring 1500 sqft with building bounded on: East by: Site No.172 West by: Site No.174 North by: Road South by: 3-0 Feet Pathway	Rs. 56,70,000/-	Rs. 5,67,000/-
23	Site No.132 Measuring 1200 sqft with building bounded on: East by: Road West by: Site No.106 North by: Site No.131 South by: Site No.133	Rs. 49,95,000/-	Rs. 4,99,500/-
24	Site No.133 Measuring 1200 sqft with building bounded on: East by: Road West by: Site No.105 North by: Site No.132 South by: Site No.134	Rs. 49,95,000/-	Rs. 4,99,500/-
25	Site No.134 Measuring 1200 sqft with building bounded on: East by: Road West by: Site No.104 North by: Site No.133 South by: Site No.135	Rs. 49,95,000/-	Rs. 4,99,500/-
26	Site No.135 Measuring 1200 sqft with building bounded on: East by: Road West by: Site No.103 North by: Site No.134 South by: Site No.136	Rs. 49,95,000/-	Rs. 4,99,500/-
27	Site No.136 Measuring 1200 sqft with building bounded on: East by: Road West by: Site No.102 North by: Site No.135 South by: Site No.137	Rs. 49,95,000/-	Rs. 4,99,500/-
28	Site No.137 Measuring 1200 sqft with building bounded on: East by: Road West by: Site No.101 North by: Site No.136 South by: Private Property	Rs. 49,95,000/-	Rs. 4,99,500/-
29	Site No.138 Measuring 1200 sqft with building with building bounded on: East by: Site No.145 West by: Site No.103 North by: Site No.139 South by: Road	Rs. 49,95,000/-	Rs. 4,99,500/-
30	Site No.139 Measuring 1200 sqft with building bounded on: East by: Site No.144 West by: Road North by: Site No.140 South by: Site No.138	Rs. 49,95,000/-	Rs. 4,99,500/-
31	Site No.108 Measuring 1200 sqft with building bounded on: East by: Site No.130 West by: Road North by: Site No.109 South by: Site No.107	Rs. 49,95,000/-	Rs. 4,99,500/-

OTHER TERMS AND CONDITIONS

a) Auction/bidding shall be only through "Online Electronic Bidding" through the website https://www.bankeauctionwizard.com. Bidders are advised to go through the website for detailed terms before taking part in the e-auction sale proceedings.
b) The property can be inspected, with Prior Appointment with Authorised Officer.
c) The property will be sold for the price which is more than the Reserve Price and the participating bidders may improve their offer further during auction process.
d) EMD amount of 10% of the Reserve Price is to be deposited by way of DD favouring Authorised officer, Canara Bank, ARM Branch II, Bangalore OR through online (RTGS/NEFT/Fund Transfer) to credit the account number 209272434, Canara Bank, ARM Branch II, and Bangalore RTGS/NEFT CODE CNRB0006298 on or before 18.09.2024 - 5.00 PM.
e) Intending bidders shall hold a valid digital signature certificate and e-mail address. For details with regard to digital signature please contact the service provider M/s.Antares systems Ltd, Bangalore - e- mail: helpdeskcanbank@gmail.com.
f) After payment of the EMD amount, the intending bidders should submit a copy of the following documents/details on or before 18.09.2024-6.00 PM, to Canara Bank, ARM Branch II Bangalore by hand or by email.
i) Demand Draft/Pay order towards EMD amount. If paid through RTGS/NEFT, acknowledgement receipt thereof with UTR No.
ii) Photocopies of PAN Card, ID Proof and Address proof. However, successful bidder would have to produce these documents in original to the Bank at the time of making payment f balance amount of 25% of bid amount.
iii) Bidders Name. Contact No. Address, E Mail Id.
iv) Bidder's A/c details for online refund of EMD.
g) The intending bidders should register their names at service provider M/s.Antares systems Ltd, Bangalore and get their User ID and password free of cost. Prospective bidder may avail online training on E- auction from the service provider M/s.Antares systems Ltd, Bangalore - e- mail: helpdeskcanbank@gmail.com Contact Persons & Numbers:- Mr.Ramu G K - 9945266022
h) EMD deposited by the unsuccessful bidder shall be refunded to them. The EMD shall not carry any interest.
i) Auction would commence at Reserve Price, as mentioned above. Bidders shall improve their offers in multiplies of Rs. 100,000/-The bidder who submits the highest bid (above the Reserve price) on closure of 'Online' auction shall be declared as successful bidder. Sale shall be confirmed in favour of the successful bidder, subject to confirmation of the same by the secured creditor.
j) The successful bidder shall deposit 25% of the sale price (inclusive of EMD already paid), immediately on declaring him/her as the successful bidder and the balance within 15 days from the date of confirmation of sale by the secured creditor. If the successful bidder fails to pay the sale price, the deposit made by him shall be forfeited by the Authorised Officer without any notice and property shall forthwith be put up for sale again.
k) For sale proceeds of Rs.50 (Rupees Fifty) lacs and above, the successful bidder will have to deduct TDS at the applicable rate on the Sale proceeds and submit the original receipt of TDS certificate to the Bank.
l) All charges for conveyance, stamp duty/GST registration charges, tax arrears, fee etc., as applicable shall be borne by the successful bidder only.
M) Authorised Officer reserves the right to postpone/cancel or vary the terms and conditions of the e-auction without assigning any reason thereof.
n) In case there are bidders who do not have access to the internet but interested in participating the e-auction, they can approach concerned Circle office or Canara Bank ARM branch II who, as a facilitating centre, shall make necessary arrangements.
o) For further details contact Mr. Ranjankumar, Chief Manager, Canara Bank , ARM Branch-2 (080-25310181) e-mail id - cb6298@canarabank.com OR the service provider M/s. Antares systems Ltd, Bangalore - e- mail: helpdeskcanbank@gmail.com, Contact Persons & Numbers:- Mr. Ramu G K - 9945266022

SPECIAL INSTRUCTION / CAUTION

Bidding in the last minutes/seconds should be avoided by the bidders in their own interest. Neither Canara Bank nor the Service Provider will be responsible for any lapses/failure (Internet failure, Power failure, etc.) on the part of the bidder or vendor in such cases. In order to ward off such contingent situation, bidders are requested to make all the necessary arrangements/alternatives such as back –up, power supply and whatever else required so that they are able to circumvent such situation and are able to participate in the auction successfully. The property will not be sold below the Reserve Price

Place : Bangalore **Sd/-, Authorized Officer**
Date : 03.09.2024 **Canara Bank**

JUNGLE LODGES & RESORTS LIMITED

(A Government of Karnataka Undertaking)
#49, West Wing Ground Floor, Khanija Bhavan,
Race Course Road, Bangalore–01. Phone No–080-40554055/45
Website: www.junglelodges.com, E-mail:accounts@junglelodges.com
CIN-U55103KA1980SGC003775

No.: JLRL/2024-25/RD/WORK_INDENT4/CALL-2/ Date: 02.09.2024

TENDER NOTIFICATION

Jungle Lodges and Resorts Limited invites tender for providing Resurfacing of Campus Road Including 1m Width Widening at Kabini River Lodge, Kharapura. The details of tender documents are available in the website: https://kppp.karnataka.gov.in. **The last date for receipt of tender document (through e-Procurement Portal) is 18.09.2024, 16.00 hours** and **EMD amount of Rs.75,000/-.**

For any further clarifications contact 91-8046010000 and 91-8068948777, E-mail: support@eprochelpdesk.com

Sd/- Managing Director.

DIPR/CP/1815/MAA/2024-25

KARNATAKA POWER CORPORATION LIMITED

(VARAHI HYDRO-ELECTRIC PROJECT)
CIN : U85110KA1970SGC001919

ABSTRACT TENDER NOTIFICATION

(Two cover system) (Through e-procurement portal only)

Item wise tenders are invited through e-procurement portal **www.kppp.karnataka.gov.in** from the bidders for the following works: **(1)** KPCL/2024-25/EL/WORK_INDENT 1659, CALL-3, Dated: 28.08.2024. **Name of the work:** Comprehensive Annual Maintenance Contract for VHF System at Hosangadi. **EMD: Rs.6,500/-.** Last date for submission of completed bids: 15.09.2024 upto 17:30 hrs. **(2)** KPCL/2024-25/EL/WORK_INDENT 1655, CALL-3, Dated: 28.08.2024. **Name of the work:** Comprehensive Annual Maintenance Contract for Split AC Systems at office complex, Hosangad. **EMD: Rs.7,000/-.** Last date for submission of completed bids: 15.09.2024 upto 17:30 hrs. **(3)** KPCL/2024-25/PS/WORK_INDENT 1904, Dated: 31.08.2024. **Name of the work:** Rectification of Nozzle No.1 of Unit No.3 for arresting of oil leakage. **EMD: Rs.32,641/-.** Last date for submission of completed bids: 09.09.2024 upto 15:00 hrs. **(4)** KPCL/2024-25/PS/WORK_INDENT 1845, Dated: 28.08.2024. **Name of the work:** Repair/re-conditioning of Damaged/worn out turbine spares of VUGPH. **EMD: Rs.47,250/-.** Last date for submission of completed bids: 11.09.2024 upto 16:00 hrs. Further details can be had **for Sl. No.01 & 02** from office of the **Executive Engineer (ODY&PS) Varahi,** Mob: 91416 20598. **For Sl. No.03 & 04** from office of the **Executive Engineer (Turbine) Varahi,** KPCL, Hosangadi-576282, Kundapura (T), Udupi (D). Mob: 91416 21259.

BRUHAT BENGALURU MAHANAGARA PALIKE

Office of the Executive Engineer, Project Division (West), Joint Commissioner (West) Office Premises, 2nd Floor, Sampige Road, Sheshadripuram, Bengaluru - 560020.

No: EE/P-W/TEND/06/2024-25 **Date: 03-09-2024**

INVITATION FOR TENDER (IFT) - (SHORT TERM) (CALL-2)
(Two Cover System) (Through GOK KPP Portal only)

The Executive Engineer, Project Division (West), BBMP, Bengaluru invites tenders from eligible Contractors registered in BBMP or equivalent registration with CPWD / KPWD / Railways / MES / National Highway or any State Government Organizations for the Supply Works detailed below.

Sl. No.	Name of the Work
1	Supply of Chemicals for Mosquito Control Activity to Office of West Zone, BBMP. **(Call-2) - Estimated Amount (Rs. in Lakhs): 34.40, EMD Amount (in Rs.): 68,800/-**
2	Supply of Gas Cans for Mosquito Control Activity to Office of West Zone, BBMP. **(Call-2) - Estimated Amount (Rs. in Lakhs): 39.60, EMD Amount (in Rs.): 79,200/-**

Calendar of Events: **1)** Tender documents may be downloaded from the GOK Karnataka Public Procurement Portal Website: **https://eproc.karnataka.gov.in from 04-09-2024, 3.00 PM onwards. 2)** Date and Time for Pre Bid Meeting on **06-09-2024 at 3.00 PM. 3)** Last Date and Time for Receipt of Tenders: **13-09-2024 upto 4.00 PM. 4)** Opening of Technical Bid: **17-09-2024 at 4.30 PM. 5)** Opening of Financial Bid: **19-09-2024 at 4.30 PM (if Possible).** Further details can be had from the above office.

Sd/- Executive Engineer, Project Division (West), BBMP.

IDFC FIRST Bank Limited

(erstwhile IDFC Bank Limited and presently known as IDFC FIRST Bank Limited)
CIN : L65110TN2014PLC097792
Registered Office: KRM Towers, 8th Floor, Harrington Road,
Chetpet, Chennai-600031. TEL: +91 44 4564 4000 | FAX: +91 44 4564 4022.

APPENDIX IV [Rule 8(1)]
POSSESSION NOTICE (For immovable property)

Whereas the undersigned being the Authorised Officer of the **IDFC FIRST Bank Limited (erstwhile IDFC Bank Limited and presently known as IDFC FIRST Bank Limited)** under the Securitization and Reconstruction of Financial Assets and Enforcement of Security Interest Act, 2002 and in exercise of powers conferred under section 13(12) read with rule 3 of the Security Interest (Enforcement) Rules, 2002 issued a demand notice dated **12.06.2024** calling upon the borrower, co-borrowers and guarantors **1. M/S SPIT INFOSYSTEMS PRIVATE LIMITED, 2. PRABHU M, 3. RASHMI B, 4. S R TECHNOLOGIES,** to repay the amount mentioned in the notice being **Rs. 1,64,09,345.00/- (Rupees One Crore Sixty Four Lac Nine Thousand Three Hundred Forty Five Only)** as on 12.06.2024 within 60 days from the date of receipt of the said Demand notice.

The borrowers having failed to repay the amount, notice is hereby given to the borrower and the public in general that the undersigned has taken **Symbolic Possession** of the property described herein below in exercise of powers conferred on him under sub – section (4) of section 13 of Act read with rule 8 of the Security Interest (Enforcement) Rules, 2002 on this **29th day of AUG 2024.**

The borrowers in particular and the public in general is hereby cautioned not to deal with the property and any dealings with the property will be subject to the charge of THE **IDFC FIRST Bank Limited (erstwhile IDFC Bank Limited and presently known as IDFC FIRST Bank Limited)** for an amount of **Rs. 1,64,09,345.00/- (Rupees One Crore Sixty Four Lac Nine Thousand Three Hundred Forty Five Only)** and interest thereon.

The borrower's attention is invited to provisions of sub – Section (8) Of Section 13 of the Act, in respect of time available, to redeem the secured assets.

Description of the Immovable properties

All That Piece And Parcel Of The Property Bearing Site No. 1b/1, Assess No. 18, Property No. 1, Old Cmc Khata No. 1a & 1b/613/1b/1, Present BBMP Khata No. 613/18/1/1b1/1, Measuring East West: Eastern Side 40 Ft. 08 Inches, Western Side 40 Ft. 08 Inches, North South: Northern Side 36 Ft., Southern Side 36 Ft., Situated At Ramachandrapuram Village, Yelahanka Hobli, Bangalore North Taluk-560097, And Bounded As : **East : Private Property, West : Road, North : Road, South : Remaining Portion Of The Property Belongs To Anusuyamma**

Date:29-08-2024
Place: BANGALORE
Loan Account No: 10108136436 & 10108643345

Sd/- Authorised Officer
IDFC First Bank Limited
(erstwhile IDFC Bank Limited and presently known as IDFC FIRST Bank Limited)

PUBLIC NOTICE

We the under signed bring it to the Notice of the General Public that our client **KUMARI RAMYA .C** D/O LATE M. CHANDRAN, R/at No. 314, 1st Floor, 1st Cross, Gokula extension 1st Stage, 2nd Phase, M.S. Ramaiah Road, Mathikere, Bangalore- 560 054, our client has lost the Original Certificates of ICSE X CLASS STATEMENT OF MARKS No. TF 20021821 and also **ICSE X CLASS PASS CERTIFICATE NO. TF 80021733** both the certificates issued by the **St. Francis Xavier Girls High School,** Bangalore while settling our client house on 20.7.2024, the said Original documents were lost, hence our client lodged **ONLINE COMPLAINT** for lost of Article Report No. 1158797, Police Unit, Bangalore City, If anyone find the aforesaid documents is hereby requested to hand over the same to our office at the address mentioned hereunder

A. JOHN BOSCO, Advocate
No. 6, Hindu Complex, 2nd Floor, Opp. Munishwara Temple, Mathikere Main Road, Bangalore-560 054.
Mobile No. 9886774989, 080-41129627

GOVERNMENT OF ODISHA, OFFICE OF THE SUPER INTENDING ENGINEER P.H. DIVISION, BHANJANAGAR AT CHATRAPUR

Phone - 06811 263909- FAX - 06811 263950 - E-mail - eephchpr@gmail.com

NATIONAL COMPETITIVE BIDDING THROUGH e-Procurement
1st Corrigendum dated.03.09.2024 To
Bid Identification No. 36/ 03 / SPH(C) / 2024-25 dt. 31.08.2024
Tender Id. 2024_PHEO_104579_1

Name of work- Procurement of 100mm to 300mm size pipes in connection with the work- Improvement of water supply to Digapahandi NAC and Baliguda NAC under AMRUT 2.0 (SWAP-III)

C-543

Sl.No.	As uploaded in the tender	Revised as per Corrigendum
1	The column for inserting the Bidding rates was missing in the BOQ.	The column of basic rate which needs to be entered by the bidder is hereby inserted in the BOQ.

All other terms and conditions in the DTCN remains unaltered.

Sd/- Superintending Engineer
OIPR-13013/11/0005/2425 P.H. Division, Bhanjanagar at Chatrapur

CCL Central Coalfields Limited

A Miniratna Company
(A Subsidiary of Coal India Limited)

NOTICE

"All the tenders issued by CIL and its Subsidiaries for procurement of Goods, Works and Services are available on websites of Coal India Ltd. **www.coalindia.in/** respective Subsidiary Company (CCL, **www.centralcoalfields.in**), CIL e-procurement portal **https://coalindiatenders.nic.in** and Central Public Procurement Portal **https://eprocure.gov.in** in addition, procurement is also done through GeM portal **https://gem.gov.in**"

UNIVERSITY OF HORTICULTURAL SCIENCES, BAGALKOT

Office of the Estate Officer, Udyanagiri, Near Simikeri By-Pass, Bagalkot –587104

No: SPO/EO/UHSB/TN-191/2024-25 **Date: 03-09-2024**

TENDER NOTIFICATION

The University of Horticultural Sciences, Bagalkot is inviting tender for the Scientific Equipments for the use of various campus of the university. The interested suppliers are requested to participate in the tender online through Karnataka Public Procurement Portal. For more details, please contact Ph.No: 08354-230258 and visit the link https://kppp.karnataka.gov.in for detailed specification, conditions and schedule of events and notification.

SCHEDULE OF EVENTS

1	Last date and time for tender queries/ clarification.	05-09-2024	@	14.00 Hrs
2	Last date and time for receipt of tenders.	18-09-2024	@	16.00 Hrs
3	Date and time for opening of Technical Bid	20-09-2024	@	11.00 Hrs
4	Date and time for opening of Financial Bid (if possible)	23-09-2024	@	12.00 Hrs

All bidders shall get updated with corrigendum / addendum received from time to time during the entire tender process by visiting KPP portal.

Sd-ESTATE OFFICER
UHS, BAGALKOT

DIPR/BGK/RO-NO-207/KSMCA/2024-25

Karnataka State Minerals Corporation Limited

(A Government of Karnataka Undertaking)
Regd. Office: T.T.M.C. 'A' Block, 5th Floor, BMTC Building K.H.Road, Shanthinagar, Bengaluru - 560 027.
Phone: 080-22278813/14/15/16, **Website:** www.ksmc.karnataka.gov.in

No. 57/KSMCL/MECH/KMM/TMC/2024-25/1471 **Date:** 03.09.2024

e-Tender Invitation

KSMCL invites E-tender for purchase of Tractor Mounted Compressor (TMC) to Karya Magnasite Mine, Hullahalli, Nanjanagudu Tq. Mysore Dist. Karnataka.

CALENDAR OF EVENTS:

Last date for submission of Tender through e-portal	**23-09-2024 upto 5.00 PM**
Date of opening of Technical Tender	**25-09-2024 at 11.00 AM**
Earnest Money Deposit (EMD)	**35,000/-**

Tender document may be downloaded from e-Procurement GOK platform website **https://kppp.karnataka.gov.in**, Contact for any support in uploading & registration, e-procurement Helpdesk: **080-46010000 / 68948777**

Sd/- GENERAL MANAGER (A & V)

DIPR/CP/KAVITA/1816/2024-25

BANGALORE MEDICAL COLLEGE & RESEARCH INSTITUTE

(An Autonomous Institute of Govt. of Karnataka)
Office of the Director cum Dean, Fort, K.R. Road, Bengaluru - 560002. Telephone: 080-26700810, Tele Fax: 080-26704342
E-mail: director_bmcri@yahoo.co.in

No: BMCRI/SUP(2)/08/2024-25 **Dated: 02-09-2024**

E-TENDER NOTIFICATION

E-Tender has been invited as per Karnataka Transparency in Public Procurement Act 1999 for the **Purchase of Printing and Stationery Items which are required for BMCRI and Attached Hospitals.**

The tender documents may be downloaded from e-Procurement Website: **https://kppp.karnataka.gov.in from 03-09-2024** and Last Date for Submission of Tenders through e-Procurement website is **04-10-2024 upto 5.00 PM.** Those tenders which are not submitted with EMD will be rejected.

For further details contact **Director cum Dean, Bangalore Medical College and Research Institute, Bengaluru.**

Sd/- Director cum Dean, BMCRI, Bengaluru.

DIPR/CP/1812/Adverto/2024-25

DEUTSCHE BANK AG

Appendix IV [Rule 8 (1)] POSSESSION NOTICE

Whereas, the undersigned being the authorized officer of the Deutsche Bank AG, India ("Bank") under the Securitisation and Reconstruction of Financial Assets and Enforcement of Security Interest Act, 2002 and in exercise of powers conferred under Section 13(12) read with rule 9 of the Security Interest (Enforcement) Rules, 2002 issued a demand notice dated **19th August 2023** calling upon the **Borrower M/s. PTC India, Mr. Prashanth C V and Mr. C V Pradeep** ("Borrower") to repay the outstanding amount as mentioned in the notice being **Rs. 95,39,539.24 (Rupees Ninety Five Lakh Thirty Nine Thousand Five Hundred Thirty Nine and Twenty Four Paise Only)** within 60 days from the date of receipt of the said notice.

The Borrower having failed to repay the amount, notice is hereby given to the Borrower and the public in general that the undersigned has taken possession of the property described herein below in exercise of the powers conferred on him/her under Section 13(4) of the said act read with rule 9 of the said act on this **02nd day of September of the year 2024.**

The Borrower in particular and the public in general is hereby cautioned not to deal with the property and any dealings with the property will be subject to the charge of the Bank for an amount of **Rs. 95,39,539.24 (Rupees Ninety Five Lakh Thirty Nine Thousand Five Hundred Thirty Nine and Twenty Four Paise Only)** and interest thereon.

Description of the Immovable Property
SCHEDULE PROPERTY (As Per Sale Deed Dated 31-03-2003)

All the piece and parcel of property bearing Site No. 54, Khatha No. 3/6, situated at Alahalli Village, Uttarahalli Hobli, Bangalore South Taluk, Bangalore, now within BBMP limits, measuring East to West 40 Ft and North to South 40 Ft, in all measuring 1600 Sq.Ft and bounded on: East by: 20 Feet Road, West by : Site No.55, North by : 30 Feet Road, South by : Site No.51.

Date: 04.09.2024 **Ajay Singh**
Place: Bangalore **Authorized Officer, Deutsche Bank AG**

KARNATAKA HOUSING BOARD

3rd Floor, Cauvery Bhavan, K.G. Road, Bengaluru - 560009. Ph : 080-22273511-16.

TENDER NOTIFICATION

Karnataka Housing Board invite tender from the eligible Pre qualified contractors in KHB through Karnataka public procurement portal for below mentioned work.

Sl. No	Name of Work	Work Indent & IFT No.	Amount put to Tender (in Rs.)
1.	Construction of Hostel Building (G+4) at Minority Welfare Department Morarji Desai Residential School at Yallapura Village, Magadi Taluk, Ramanagara District	Tender Reference Number KHB/2024-25/ BD/ WORK_INDENT 270 & IFT No. 43/2024-25, Date: 27.08.2024	6,75,15,741/-
2.	Construction of Hostel Building (G+4) at Minority Welfare Department-Motarji Derai Residential School at Devanayakanahalli Village, Devanahalli Taluk, Bengaluru Rural District	Tender Reference Number KHB/2024-25/ BD/ WORK_INDENT 271 & IFT No. 44/2024-25, Date: 27.08.2024	7,09,01,632/-

Last Date for Submission of Bid: 30.09.2024 Up to 4.00 PM

For further information, contact below mentioned office address: Executive Engineer, Karnataka Housing Board, Cauvery Bhavan, Bengaluru, **Telephone No. 080-22273511/ 080-22100077 website: https://kppp.karnataka.gov.in**

Sd/-
Executive Engineer, Karnataka Housing Board,Bengaluru.

DIPR/CP/1808/Zen/2024-25

Bangladesh complete historic sweep vs Pak

Bangladesh completed a six-wicket victory against Pakistan in Rawalpindi on Tuesday and achieved an historic sweep of their two-Test series. Needing 143 more runs on the final day with 10 wickets in hand, Bangladesh knocked them off for the loss of four wickets when Shakib Al Hasan hit the winning boundary.

IRONING OUT BEFORE LONG TEST SEASON

With India set to play ten Tests in the season, Duleep Trophy will give players opportunity to seal their spot in the team

GOMESH S @ Chennai

NINETEEN - that is how many capped India Test players will be in action in the opening round of Duleep Trophy that begins on Thursday. From the outset, it might seem like a random number, but nothing signifies the tournament and where the Indian Test team is at the moment like that number.

This is no exaggeration. The last time the number of India Test players in a Duleep Trophy touched double digits was in 2016 (10). Since then, it has been anywhere between three to nine over the past five seasons (there was no Duleep Trophy in 2020-21 and 2021-22 because of the COVID-19 pandemic). And there is a good reason for it. With India's mainstays predominantly playing all three formats from 2013 to 2022, they barely played any domestic cricket, especially in the longer format. At this time, Duleep Trophy, by and large, is a tournament that is seen as the next stage for Ranji cricketers and where fringe players who are still in the scheme of things try to make a comeback to the Test team. However, for the first time in a long while, the tournament will see a striking number of Indian Test players taking part in Duleep Trophy, not just with the intention of getting ready for the long Test season, but also fighting for different spots among their contemporaries. India began their transition in the longest format much before the limited overs with the infusion of Shubman Gill, Ishan Kishan, Yashavi Jaiswal - all of whom had proved their mettle in past Duleep Trophy editions - and Sarfaraz Khan, Devdutt Padikkal, Rajat Patidar, Dhruv Jurel - they got a chance earlier this year when the seniors were unavailable or dropped.

And most of them have taken to international cricket like fish to water. Gill is the anointed No. 3, Jaiswal has taken the cricketing world by storm, Khan and Jurel's nerves of steel received appreciation from the entire fraternity. Padikkal had his moment as well. And all five of them played a crucial role in India hammering England 4-1 after the loss in Hyderabad. And yet, as things stand, only Jaiswal and Gill have their place assured in the first Test against Bangladesh in Chennai. Jurel is likely to be India's first-choice keeper, but in the long run, it is not a certainty. Jurel, Padikkal, Khan, and Patidar will be competing in the Duleep Trophy not just as preparation but also with senior players like KL Rahul, Shreyas Iyer, Rishabh Pant, Ishan Kishan trying to make a comeback. That Virat Kohli will walk into the XI for Chennai means there is only one spot available for which Khan, Iyer, and Rahul will be fighting for. While Khan is the incumbent and will make the cut for the squad, he came into the picture when Rahul got injured. So it remains to be seen how that selection goes.

Iyer and Kishan, on the other hand, were out of favour and were dropped. They might take some time to come back to the Test side. Now, it all might seem batting-heavy, but there are several Test bowlers in the mix too, especially pacers. While Mohammed Shami, Mohammed Siraj and Jasprit Bumrah will make the first-choice three-man pace attack when India needs them - the three are not playing in the opening round of Duleep Trophy and Shami is expected to play the first round of Ranji - there are a pool of pacers India are looking at. Prasidh Krishna is making a comeback from injury, Akash Deep, who made his debut against England, Avesh Khan, who has had to wait for his chance, Arshdeep Singh, Harshit Rana, Vidwath Kaverappa all will be in action. Before the India tour of Australia, the selectors and team management would want to have at least ten pacers ready to take the field as and when necessary.

All things considered, not in a long time there has been this much excitement about Duleep Trophy in terms of players to look at and the context in which they are taking part.

After Oly bronze, Fulton ready for future challenges

KALYANI MANGALE @ Chennai

WHEN Craig Fulton started as the head coach of the Indian men's hockey team late in April 2023, he was equipped with everything he needed to make the squad his own. His first big assignment, the Asian Games in China, where India had the opportunity to book their direct ticket to Paris, was only four months away. Cut to the present, Fulton is almost one and a half years into his tenure with India bagging the Asian Games gold medal, winning the Asian Champions Trophy on home soil and defending their Tokyo 2020 bronze medal in Paris. Aptly, Fulton has one word to describe his time with the team: Rewarding.

"Honestly, it has been rewarding," Fulton told this daily. "We came in and didn't have a lot of time ahead of the Asian Games. We just had three to four months to select a new team and get everyone on track. We had quite a difficult time in 2024 till the Olympics because we had to face quite a lot of competitions, the same time we were still selecting our squad and trying to find our best combination. The time after (series against) Australia was difficult, but I knew we were close. It is a great reward to come out of the Games with a bronze medal," Fulton mentioned.

Heading into the Olympics, the tour of South Africa had ended with a 1-5 loss against the world no 1, Netherlands. The five-match series against Australia ended up with India suffering a 5-0 clean sweep. There were a few questions with no official fixtures till the Olympics. Once the gala started in Paris, Harampreet Singh's team had to hit the ground running. Fulton believes the first two matches in the pool stage were a blessing in disguise for his team.

"The turning point was that we had to do well in the first two games. We didn't play our best hockey, but we had to get results. I knew, if we got seven points, we would make the quarterfinals. Then that meant Game 4 against Belgium and Game 5 against Australia, we can have a free go. There was no pressure on us. In the game against Belgium, we played well. We let in two soft goals by our standard. I think we gave Belgium too much respect. After that, we went straight into the Australia game feeling we were playing well. We have to continue with the same brand, but not give away any soft goals. And we did that. Those two games were the catalyst," said Fulton, highlighting the importance of starting well.

Coach Craig Fulton

Then, the infamous game against Great Britain came along and India had to implement coach Fulton's tried and tested method of 'defend to win' once defender Amit Rohidas was shown a red card in the first quarter. Fulton believes that the match was once in a lifetime experience for everyone involved and he was exceptionally happy with how his team responded on the go.

However, the semifinal game against Germany put every possible obstacle in Fulton and company's way. Courageous efforts in the final few minutes of the game were not enough for India to make it to the final and fight for the gold medal. Fulton's message was clear: No matter what, we are winning our final game in the Olympics. "(Semifinal) That's the Olympics. It is so tough. It could have gone either way even in the final seconds of the game. The debrief of that game was more factual. We agreed that we were going to win our last game. If we had won the semifinal, we wanted to win our last game, if we lost the semifinal, we wanted to win our last game. That was made clear beforehand. Otherwise, you end up going over a cliff and you are too worried about what happens in the semifinal. So that was clear. No emotions, just facts. We had a good plan and the boys executed it well to get that reward." The plan was clear and in came the bronze medal.

When asked where this medal ranks for him, Fulton chuckled before admitting it was special. "It is up there. It is one of my favourite moments. To win a medal and see the team on the podium, it is satisfying."

With the Asian Champions Trophy coming in, the coach has his job cut out for him. And like the past, he will expect his team to deliver yet again.

Sony Sports Network is the official broadcaster for the Hero Asian Champions Trophy. Watch the matches Live on Sony Sports TEN 1 SD & HD from September 8 to 17.

Sinner & Medvedev set up Q/F clash

AGENCIES @ New York

WORLD number one Jannik Sinner and former champion Daniil Medvedev set up a US Open quarter-final showdown on Monday as both men look to exploit the hole left by the shock exits of Novak Djokovic and Carlos Alcaraz. Australian Open champion Sinner made the last eight for the second time by seeing off US 14th seed Tommy Paul 7-6 (7/3), 7-6 (7/5), 6-1. Medvedev, the 2021 champion and runner-up of last year, outclassed Portugal's Nuno Borges 6-0, 6-1, 6-3 to reach the quarter-finals. Women's world number one Iga Swiatek, meanwhile, stayed on course for a sixth Grand Slam title with a straight-sets win over Russia's Liudmila Samsonova.

The Italian Sinner recovered from 4-1 down in the first set to see off Paul, who had been hoping to join compatriots Taylor Fritz and Frances Tiafoe in the quarter-finals in New York. "It will be another tough match with Daniil. There will be a lot of rallies so I have to be ready physically," said Sinner. The world number five easily downed 34th-ranked Borges, whose challenge fizzled out under the weight of 51 unforced errors while Medvedev broke serve eight times. Sinner and Medvedev will be meeting for the fourth time this year. "I will try to think more about Wimbledon than the Australian Open," said Medvedev. "With Jannik, I feel like we know our games, what we will try to bring to the table, and then it comes to always this moment's deuce, breakpoint, maybe try to surprise him or not, what he will do, what I will do."

Jannik Sinner of Italy returns a shot against Tommy Paul of the United States | AFP

Selected result (Rd 4) Men: Jannik Sinner bt Tommy Paul 7-6 (7/3), 7-6 (7/5), 6-1, Daniil Medvedev bt Nuno Borges 6-0, 6-1, 6-3, Alex De Minaur bt Jordan Thompson 6-0, 3-6, 6-3, 7-5. **Women:** Iga Swiatek bt Liudmila Samsonova 6-4, 6-1, Beatriz Haddad Maia bt Caroline Wozniacki 6-2, 3-6, 6-3, **(QF)** Emma Navarro bt Paula Badosa 6-2, 7-5.

Jack Draper became the first British man since Andy Murray in 2016 to reach the quarter-finals by seeing off Tomas Machac of the Czech Republic 6-3, 6-1, 6-2. The 22-year-old left-hander has only dropped serve once over four matches on his way to a maiden Slam quarter-final, winning 47 of 48 service games and saving 20 of 21 break points. The 10th-seeded De Minaur won an all-Australian battle with Jordan Thompson 6-0, 3-6, 6-3, 7-5. On Tuesday, Emma Navarro reached her first Grand Slam semi-final with a straight-sets victory over Paula Badosa whose challenge dramatically collapsed. The 13th-ranked American, triumphed 6-2, 7-5 after trailing 5-1 in the second set.

Rachin gets ready for subcontinental test

GOMESH S @ Chennai

WHEN Rachin Ravindra received his New Zealand Test cap in Kanpur three years ago, he was a spinning all-rounder. In that Test against India, the then 21-year-old batted in the lower-order, sent down 40 overs and held his own with the bat, alongside Ajaz Patel for the tenth wicket, to eke out a fighting draw.

Cut to present, he is the Black Caps' Test No. 4, a mainstay in the ODI team, an IPL star with the Chennai Super Kings and one of the rising youngsters in the cricketing world. And Rachin is back in India, at the Super Kings Academy in Chennai, preparing for what is a long subcontinental test for him and New Zealand. Over the next month and a half, the Black Caps will play a Test against Afghanistan in Noida (from September 9), two more in Sri Lanka before coming back to India for a three-match Test series in October.

Rachin, along with his compatriot and pacer Ben Sears, is at the Super Kings high performance centre in Chennai. Working with them is Super Kings academy coach Sriram Krishnamurthy, who knows both Rachin and Sears from their early years. Aware of the challenge the next month and a half poses, Rachin is working on the things he needs to adjust and adapt. "It is a completely different challenge," he says on the sidelines of a training session on Tuesday. "When you look at the way the guys from the subcontinent bat, the way they hold their shape for longer in the lower positions they get into, I think as cricketers from the western side of the world, we're still trying to incorporate that into our spin games. It's about having an open mind to all that and stuff, but it's also still important for us to remember what we do well as a team and players. It's about being able to take bits from the experiences we've had and ultimately back ourselves and trust our plan."

Super Kings academy coach Sriram Krishnamurthy with Kiwi cricketer Rachin Ravindra | SUPER KINGS ACADEMY

While Rachin has been working on his batting, Sears is trying to get the lines and lengths right for the subcontinent. The tearaway pacer broke into the international scene in 2021 and has just played one Test so far. He has toured Bangladesh and Pakistan for white-ball series but this will be his first time in the subcontinent for the longest format. "It is going to be a new experience, came a little bit early, trying a few things out, just getting used to the conditions. Obviously, the ball doesn't swing as long as it does in New Zealand. You have to try and bring the stumps in a lot more and stuff like that. Hopefully, just try and make the minor adjustments, yeah," Sears said.

Before coming to India, Rachin and Sears were a part of two New Zealand camps in Mount Maunganui, Tauranga and another camp in Christchurch and Lincoln. The rest test, however, begins next Monday when they take the field against Afghanistan in Noida for the one-0ff Test.

EXPRESS READ

Pro Kabaddi League Season 11 from Oct 18

MUMBAI: The 11th season of the Pro Kabaddi League will start from October 18, the organisers said. The event will start in Hyderabad before moving to Noida on November 10 & Pune on December 3. "After successfully completing 10 seasons, Season 11 will mark a new milestone in the continued rise of the league," said PKL League Commissioner, Anupam Goswami.

Ratra named BCCI North Zone selector

NEW DELHI: The Indian cricket board (BCCI) on Tuesday appointed former India wicket-keeper Ajay Ratra as a selector of the men's cricket team, replacing Salil Ankola in the five-man panel. As per convention, all five selectors represent different zones and former India keeper Ratra will represent North Zone in the committee headed by Ajit Agarkar.

WTC Final at Lord's from June 11-15, 2025

DUBAI: The third World Test Championship (WTC) final will be played at the Lord's between June 11 and 15, 2025, announced the International Cricket Council on Tuesday. The ICC has marked June 16 as the reserve day, if required. The Lord's is hosting the WTC final for the first time as Southampton (2021) and the Oval (2023) were the venues for the two previous title matches.

Paralympics: Jeevanji wins bronze in 400m

AGENCIES @ Paris

INDIA'S Deepthi Jeevanji won bronze in women's 400m T20 category in Paris Paralympics, clocking 55.82 seconds. Meanwhile, Bhagyashri Jadhav finished fifth in the women's shot put (F34). Jadhav, making her second appearance at the Paralympics, produced a throw of 7.28m but it was not enough for a podium finish. China's Lijuan Zou won the gold with a season best of 9.14m while Poland's Lucyna Kornobys secured the silver with an effort of 8.33m.

Shooter Avani Lekhara missed out on a second medal at the ongoing Paralympic Games and finished fifth after putting up a strong fight in the final of the women's 50m rifle 3 positions SH1 competition. The 22-year-old Avani, paralysed waist-down owing to a car accident she suffered as an 11-year-old, shot a total of 420.6 across the three stages of kneeling, prone and standing in a world-class eight-woman field. She led the final briefly but slipped to sixth place at the end of the prone stage, which is not her strong area as it causes her problems owing to positioning. The Indian ace was doing well in the standing stage, her strong suit, but then an unexpected 8.3 did not help her cause.

Meanwhile, archer Pooja Jatyan slipped from a two-set lead to go down to heavyweight Wu Chunyan of China 4-6 in the women's recurve open quarterfinals.

ROLE MODEL

Would love to inspire the younger generation: Zhang

SWAROOP SWAMINATHAN @ Chennai

WHEN she was eight, Lily Zhang often used their dinky dining table at home as a make-believe table tennis table to play the sport. At 18, Zhang, the daughter of Chinese immigrants, was so done with the sport she wanted to quit. At 28, by a lot of metrics, she's the most accomplished table tennis player to emerge from the US over the last four decades. She has featured in four Olympics. She made it to the pre-quarterfinals in Paris, a feat many of her compatriots haven't even come close to achieving. In 2021, she became the first American to win a Worlds medal (as part of a mixed team) in 62 years.

After her Paris exertions and all that it entailed, Zhang, who loves eating garlic naan and gulab jamun, is at a crossroads. Does she stick or twist? The prospect of the home Olympics in 2028 is a nice light at the end of the tunnel — "table tennis is a sport that doesn't have much exposure or government funding in the US," she tells in an interaction with this daily — but she's inspired by something greater. The idea of being a role model to future generations, to be able to tell kids that it's possible to become something in the sport even considering the inherent advantages of pursuing it in the US.

"It's so important to be especially because I didn't really that growing up... my plan was to quit (the sport) as soon as I went to college," she says on the sidelines of the Ultimate Table Tennis (UTT) event in Chennai. "Most people just quit when they reach college. That was my plan as well and I didn't expect to be here at all. I can tell you that I was so done with the sport when I was 18. I feel like after I graduated (psychology from Berkeley), there was something missing. I really missed the sport and so, that's why I came back to it. I want the younger generation to be able to see a possibility...

Lily Zhang of the USA plays for Bengaluru Smashers in the league | UTT

"Trying to pave a path for the younger generation. (You know) try and work things out if that's what they really love to do they should be able to follow their dreams."

While playing the sport wasn't, strictly speaking, a young Zhang's dream, it's the sport 'that spoke to me personally'. "I was involved in a lot of other outside activities as well but the sport was something that spoke to me personally. I would play every weekend at a local community centre and that was the one thing I looked forward to the most. I think I naturally gravitated to the sport but never in wildest dreams did I expect to reach this level."

Around the Tokyo Games, she went back to the image of a kid — herself — playing the sport in their apartment in Palo Alto, California. It kind of helped her put things in perspective as she kind of fell into the trap of 'associating my own self worth with how I was playing so I don't think that was very helpful for me'. "What I try to do now is think about the little girl who started playing table tennis in that dinky little dining table/table tennis table and she loved to play."

While being the best in an Olympic sport from a population of over 300mn is grand, she has to juggle a professional career with the sometimes disapproving eyes of her parents. Make no mistake, they support her wholeheartedly but sometimes they fit the stereotype of typical Asian parents. "I think it's a complex situation because they are immigrants. I think they want a better life for me. In their eyes, it's having a stable income, stable job and they know how hard the sport is. End of the day, they do support me and want me to be happy."

Right now, she's very happy.

Science is just pure empiricism, and by virtue of its method, it excludes metaphysics — **Steve Martin**

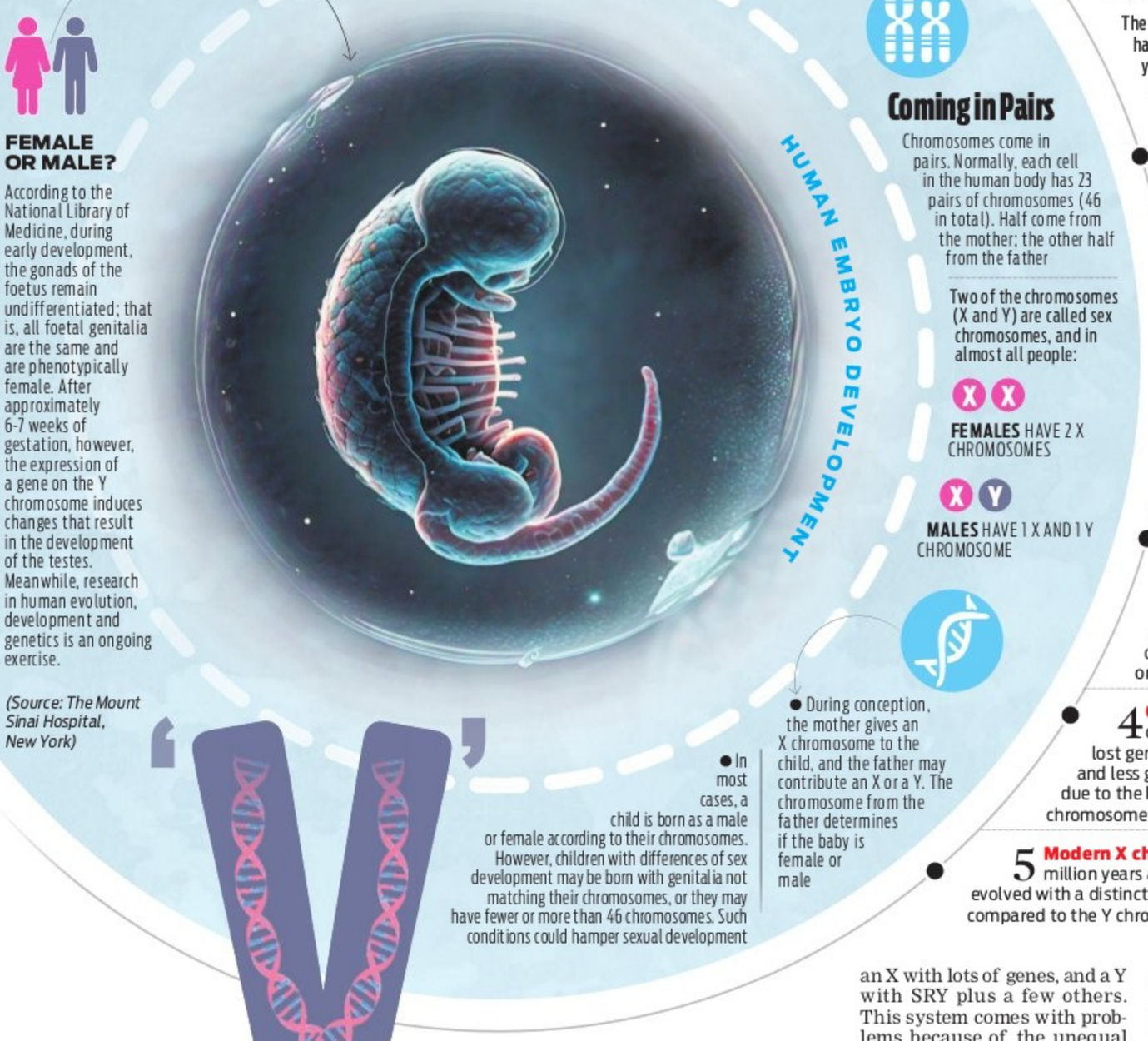
FEMALE OR MALE?
According to the National Library of Medicine, during early development, the gonads of the foetus remain undifferentiated; that is, all foetal genitalia are the same and are phenotypically female. After approximately 6-7 weeks of gestation, however, the expression of a gene on the Y chromosome induces changes that result in the development of the testes. Meanwhile, research in human evolution, development and genetics is an ongoing exercise.
(Source: The Mount Sinai Hospital, New York)
HUMAN EMBRYO DEVELOPMENT
Coming in Pairs
Chromosomes come in pairs. Normally, each cell in the human body has 23 pairs of chromosomes (46 in total). Half come from the mother; the other half from the father
Two of the chromosomes (X and Y) are called sex chromosomes, and in almost all people:
FEMALES HAVE 2 X CHROMOSOMES
MALES HAVE 1 X AND 1 Y CHROMOSOME
During conception, the mother gives an X chromosome to the child, and the father may contribute an X or a Y. The chromosome from the father determines if the baby is female or male
In most cases, a child is born as a male or female according to their chromosomes. However, children with differences of sex development may be born with genitalia not matching their chromosomes, or they may have fewer or more than 46 chromosomes. Such conditions could hamper sexual development
HOW 'X' OUTGREW 'Y'
The human X chromosome is believed to have evolved around 300-400 million years ago, during the Paleozoic or Mesozoic era. However, its evolution has passed through several stages:
1 Ancient sex chromosomes: The earliest sex chromosomes likely emerged over 1 billion years ago, in single-celled organisms. These primitive sex chromosomes were probably similar in size and gene content
2 Differentiation: Around 600-700 million years ago, the sex chromosomes began to differentiate in size and gene content, leading to the emergence of distinct X and Y chromosomes
3 Gene acquisition: The X chromosome acquired more genes, becoming larger and more gene-dense. This may have been driven by the need for additional genes to support the development of complex organisms
4 Gene loss on Y: The Y chromosome, on the other hand, lost genes over time, becoming smaller and less gene-dense. This may have been due to the lack of recombination with other chromosomes, leading to genetic decay
5 Modern X chromosome: By around 300-400 million years ago, the X chromosome had evolved with a distinct set of genes and a larger size compared to the Y chromosome

WHERE IS THE 'Y'

THE 'Y' CHROMOSOME, ESSENTIAL FOR MALE SEX DETERMINATION, HAS BEEN SLOWLY DEGENERATING, AND MAY DISAPPEAR IN A LITTLE OVER 10 MILLION YEARS, SAY SCIENTISTS. BUT THERE IS HOPE IN GENETICS

HRITHIK KIRAN BAGADE

WILL men disappear from the face of the Earth? Modern man has been around for at least 300,000 years. According to fossil records, Homo sapiens sapiens evolved in Africa after early humans split from their great ape lineage 6-7 million years ago. Life was already in full bloom when the first organism remotely linked to us, who we may consider as our first ancestor, was taking shape on Earth. When life on Earth began to evolve ~3.8 billion years ago, just ~750 million years after the planet was born, nature had already established a working biosphere, with distinct ecosystems and processes, in sync with prevailing circumstances, for perennial evolution. What began with single-celled organisms, made for more complex creations, including an abundance of flora and fauna over millions of years that adapted and thrived, while those that did not, perished. It was in this setting that nature developed conditions for human beings to evolve.

Like most fellow organisms, sexual reproduction has played a 'seminal' role for the natural progression of the human species, and sex chromosomes have been integral in determining the sex of developing foetuses. A chromosome is defined as a package of DNA (Deoxyribonucleic Acid – the molecule that carries genetic information for the development and functioning of an organism), with part or all of the genetic material of an organism.

Accordingly, the sex chromosomes are essential to determine an individual's sex, and is a crucial element in the reproductive process. Specifically, this happens through the XY sex-determination system, which is widely applied to classify a range of mammals, including humans, apart from other organisms such as insects (eg. drosophila), snakes, fish (eg. guppies), and also some plants (eg. Ginkgo tree).

Disappearing 'Y' chromosome

A combination of 'X' and 'Y' chromosomes determines an individual's sex. Females have two 'X' chromosomes, while males have one 'X' and one 'Y' chromosome. These sex chromosomes contain genes that govern the inheritance of sex-linked and sex-limited characteristics of a human.

Typically, the two of the same kind of sex chromosome (XX) in females are called the homogametic sex. Males have two different kinds of sex chromosomes (XY), and are called the heterogametic sex. In humans, the presence of the Y chromosome is responsible for triggering male development. While the Y chromosome is much smaller than the X chromosome in terms of the genes it holds – only 55, compared with 900, respectively – it is vital to trigger the develop the testis in an embryo. The embryonic testis produces male hormones (testosterone and its derivatives), which ensure the baby develops as a boy. This happens around 12 weeks after conception, when the master gene of the Y chromosome – SRY (Sex Region of the Y) – activates a genetic pathway, enabling male reproductive organs to form. Interestingly, in the absence of the Y chromosome, the foetus will undergo female development.

This disequilibrium of gene dosage between X and Y chromosomes poses challenges. "Most mammals have an X and Y chromosome similar to ours; an X with lots of genes, and a Y with SRY plus a few others. This system comes with problems because of the unequal dosage of X genes in males and females," suggests Australia's La Trobe University.

The university has explained this system through the study of one its nation's native mammals. "The surprising finding is that the platypus has completely different sex chromosomes, more like those of birds. In the monotreme, the XY pair is just an ordinary chromosome, with two equal members. This suggests the mammal X and Y were an ordinary pair of chromosomes not that long ago. In turn, this must mean the Y chromosome has lost 900-55 active genes over the 166 million years that humans and platypuses have been evolving separately. That's a loss of about five genes per million years. At this rate, the last 55 genes will be gone in 11 million years," it says.

Accordingly, biologists have theorised that the Y chromosome is on the verge of disappearing, perhaps in the next millions of years. The complete disappearance of this chromosome would mean the end of male offspring in future. Simply put, the demise of the Y chromosome would mean there is no way that males can be conceived again, and with no males, the reproductive process would come to a halt, theoretically resulting in the extinction of the human species.

According to Jennifer A Marshall Graves, Professor of Genetics and Vice Chancellor's Fellow at La Trobe University, the human Y chromosome is running out of time. In the last 300 million years, it has lost 1,393 of its original 1,438 genes, galloping towards losing the last 45 in a mere 10 million years.

New gene finding

There is hope, however, in a new gene. A paper in Proceedings of the National Academy of Science shows how Japan's spiny rat has evolved a new male-determining gene. The Y chromosome, and SRY, have completely disappeared in the rodents, while the X chromosome remains, in a single or double dose in both sexes.

A team led by Hokkaido University biologist Asato Kuroiwa has discovered most of the genes on the Y of spiny rats had been relocated to other chromosomes. But there was no sign of SRY, nor the gene that substitutes for it. They also discovered a tiny difference near the key sex gene 'SOX9', on chromosome 3 of the rat. A small duplication (only 17,000 base pairs out of more than 3 billion) was present in all males, but not females.

They suggest that this small bit of duplicated DNA contains the switch that normally turns on SOX9 in response to SRY. When they introduced this find into mice, it boosted SOX9 activity, so the change could allow the new sex gene to function without SRY.

The new find supports the possibility that humans can evolve a new sex determining gene. However, this could lead to massive evolutionary changes potentially resulting in the emergence of multiple sex-determination systems in different human populations, leading to the formation of new species. We are, however, talking millions of years, and scientific research moves much faster, so there's a lot of time. In between all of this, in the prophetic words of the fictitious Dr Ian Malcolm in the 1993 blockbuster Jurassic Park, "Life Finds a Way!"

ACCESSIBLE TECH

MONITORING BIOMARKERS AT YOUR FINGERTIPS, LITERALLY

You'd never have imagined monitoring your health would be so easy, actually on the go, without you having to do anything — in fact, with details literally at your fingertips. University of California San Diego researchers have developed an electronic finger wrap to monitor vital body chemical levels, like glucose, vitamins and even drugs, present in the same fingertip sweat from which it derives its energy. Each fingertip is packed with over a thousand sweat glands. These can produce 100-1,000 times more sweat than most other parts of the body even during rest. This constant trickle of natural perspiration offers a reliable energy source, fueling the device even during periods of inactivity or sleep. The device draws power from the fingertip's sweat. The device's crucial parts are the biofuel cells located where the device is in contact with the fingertip, and are specially engineered to collect and convert chemicals in sweat into electricity. This electricity is stored in a pair of stretchable, silver chloride-zinc batteries, which power four sensors tasked with monitoring a specific biomarker: glucose, vitamin C, lactate and levodopa, a drug used for treating Parkinson's disease. Tiny paper microfluidic channels absorb the sweat and direct it to the sensors, which analyzes biomarker levels, while continuing to draw energy from the same sweat that it is sampling. A chip processes the signals from the sensors and wirelessly transmits the data via low energy Bluetooth to a custom-designed smartphone or laptop application for the user to monitor. Its design allows it to endure repeated bending, stretching and movement as it is wrapped around the finger.

Simply SCIENTIFICO

Science is a world in itself. Here are some interesting facts that connect with you

Nirad Mudur

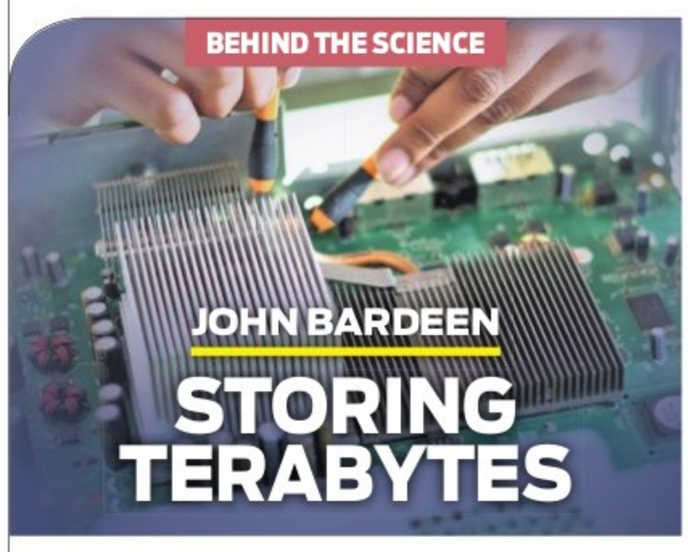

GARGI DESHPANDE

IF science has cracked the code to store terabytes of data in the form of chips and microprocessors, it is all thanks to the technology that this American physicist worked on. John Bardeen (1908–1991) is known for his groundbreaking work in solid-state physics and electronics. He is the co-inventor of the transistor, and his work on superconductivity makes him the only person to have won the Nobel Prize in Physics twice.

Born in Madison, Wisconsin, he studied electrical engineering, and later earned a PhD in physics from Princeton University. Early in his career, he worked with many research institutions. However, his most significant contribution to the field of Physics was when he was with Bell Labs and the University of Illinois. In 1947, Bardeen, along with William Shockley and Walter Brattain, invented the first transistor at Bell Labs. The transistor is a semiconductor device used to amplify or switch electronic signals, which revolutionised the entire electronics industry, and paved the way for modern computing. This invention was instrumental in the development of nearly all contemporary electronic devices, including computers, smartphones, and televisions. For this monumental achievement, Bardeen, Shockley, and Brattain were awarded the Nobel Prize in Physics in 1956.

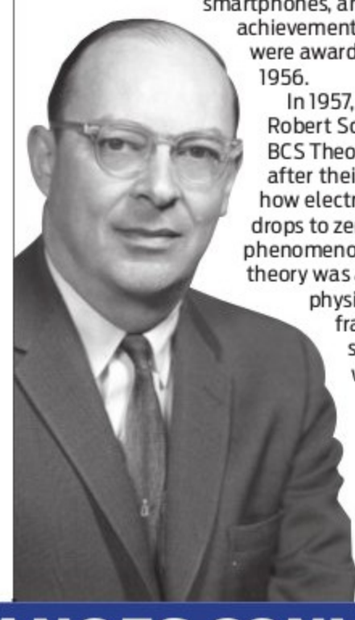

In 1957, along with Leon Cooper and Robert Schrieffer, Bardeen developed the BCS Theory of Superconductivity. Named after their initials, the BCS theory explains how electrical resistance in certain materials drops to zero at very low temperatures, a phenomenon known as superconductivity. This theory was a major leap in condensed matter physics, and provided a comprehensive framework for understanding how superconductors operate. Bardeen was awarded his second Nobel for this discovery, along with Cooper and Schrieffer, in 1972.

His research not only advanced our understanding of the physical world, but also had profound practical implications, influencing technology and industry.

HOW IT WORKS

RING OF FIRE: WHERE EARTHQUAKES AND VOLCANOES CONVERGE

ABHIJEET KABAD

EVERY time an earthquake strikes, it often leaves behind a trail of devastation and irreparable consequences for humans living in its zone. Ever wondered from where these originate? Around 90% of the world's earthquakes are the tectonic activity along the Pacific Ring of Fire. Not only earthquakes, but 75% of the planet's volcanoes are also located in the Ring of Fire. So, what exactly is the Ring of Fire?

The Pacific Ring of Fire, or simply Ring of Fire, stretches for around 40,000 km, along the boundaries of several tectonic plates which includes the Pacific, Juan de Fuca, Cocos, Indian-Australian, Nazca, North American, and Philippine plates. They are a string of underwater volcanoes and earthquakes around the boundaries of the Pacific Ocean. Consisting of over 450 volcanoes, it takes the shape of a horseshoe, from the southern tip of South America, all along the west coast of North America, touching the fringes of the Arctic, and then making its way along Japan, all the way down to Indonesia. More than 15 countries are pierced by this area.

The area is divided into 15-20 tectonic plates that float over molten materials existing deep inside the Earth. Boundaries existing between each of them are classified into three categories. First, the Divergent boundaries occur when two neighboring plates pass in opposite directions. They are extremely crucial as they produce new crust. The powerful East Pacific Rise pushes the massive Pacific Plate away from four of its counterparts. The northern tip of the boundary stretches into the Gulf of California, making it a part of the Ring of Fire.

(Left) Tectonic plates and active volcanoes marked around the Pacific Ring of Fire; (Right) The Ring of Fire spans four continents around the deepest ocean | EXPRESS

The frequency in volcanoes and earthquakes along the line is because of the movement of tectonic plates in the area. At Convergent boundaries, plates overlap, which are called subduction zones. The plates that are underneath are pushed down by the plates above. As the rock gets subducted, it melts, resulting in creation of magma. The voluminous amounts of magma near the Earth's surface leads to volcanic activity. The only exception here is the border between the Pacific and North American plates. This region of the Ring of Fire is known as the Transform boundary, where the plates move sideways. This region generally creates many earthquakes, as the tension in the planet's crust builds up and gets released.

However, these earthquakes aren't always interconnected. University of California Berkeley's seismology lab found out that the epicenters of two earthquakes were 16,093 km apart! But a strong earthquake can result in weaker ones in the nearby regions.

The deepest ocean trench, called the Mariana Trench, is located in the Ring of Fire. It is a part of the larger subduction zone, containing the deepest point of any ocean, which lies 36,070 feet below sea level.

The most important fact is that the Ring of Fire could aid in creating a future new supercontinent. The Pacific might close in the next 250 million years, due to the subduction zones in the flanks. With the continents of Asia, Australia and the Americas converging, it might result in a supercontinent, similar to the landmass of Pangea. Pangea was a supercontinent, which started breaking apart around 200 million years ago. Meanwhile, geologists are of the opinion that the Atlantic or Arctic Oceans are more likely to disappear too.

THE NEW INDIAN EXPRESS City

Bengaluru Express

READ SHARE FOLLOW
newindianexpress.com
Mail us: bengalurucityexpress@gmail.com
04.09.2024
WEDNESDAY

DAY'S DIARY

Google founded

Larry Page and Sergey Brin founded Google in 1998, while they were graduate students at Stanford University in Palo Alto, California

RECEIVING FUND

In mid-1998, Brin and Page began receiving outside financing. One of their first investors was Andy Bechtolsheim, co founder of Sun Microsystems, Inc.

DEVELOPING STAGE

By mid-1999, when Google received a $25 million round of venture capital funding, it was processing 5,00,000 queries per day

MOST-VISTED SITE

Activity began to explode in 2000, when Google became the client search engine for one of the Web's most popular sites, Yahoo!

CE's guide to happenings in the city

PG 2

A still from the show

HISTORY THROUGH DANCE

The production *Kathas in Kathak* tells stories of the dance form's rich history through vintage and contemporary choreographies

MONIKA MONALISA

IF movement is what Kathak is, then kathas (stories) are the soul. Veteran dancer-choreographer **Madhu Nataraj**'s latest production *Kathas in Kathak* brings alive stories of the dance form's rich history.

The performance delves into Kathak's diverse journey across regions and eras, exploring how artistic expression has both shaped and been shaped by the socio-political contexts of its time. "Kathak comes from the word katha. It is storytelling in the form of classical dance. This is an attempt to make the connection between poetry and politics and it's coming together in Kathak," says Nataraj.

The show will also be bringing alive both vintage and contemporary choreographies. "We have strung together some vintage choreographies of the '50s from music composers who gave music to my mother's (Maya Rao) works. It also touches upon contemporary times and topics like climate change. It's a wide spectrum in terms of time. The 90-minute performance is not just a visual treat but an emotional connection," says Nataraj.

Being one of the reputed dancers in the country, uniqueness is something that Nataraj strives for. "It's about being creative and original each time because that's how the form has stood the test of time. Dance forms in India are around 2,000 years old and originated from the Natyasastra. Artistes and patrons have shared this relationship to keep the tradition going," she says.

Nataraj believes connecting with the youth is also key to keeping the traditions going. "Youngsters are quite porous and open to new experiences and ideas. It is how you present to them. This is the generation that is talking about climate action, equity, etc. So it's important to use those concepts and set the context to introduce the idea of classical dance to them," she says.

(Kathas in Kathak will be staged at Bangalore International Centre on September 5, at 7pm)

A SILVER LINING

Para-athlete Nishad Kumar, who lost his right hand in an accident at a very young age, talks about clinching the silver medal in the men's high jump T47 event at the Paris Paralympics 2024

MONIKA MONALISA

REFLECTING on his silver medal in the men's high jump T47 at the Paris Paralympics, **Nishad Kumar** recalls focusing on staying calm and composed just before the competition. Although aware of the expectations, he tried to 'shut all the noise in his head to focus on himself.' "I was not trying to overthink and was keeping myself calm. I was going through all that we had planned and where to take the jump. I had prepped well; at that point, I was just focusing on implementing all that I had learned from training," says Kumar, speaking to us from Paris.

The 24-year-old, who trains in Bengaluru, achieved a season-best jump of 2.04 metres, finishing behind the USA's Roderick Townsend. "I was never intimidated by anyone. I knew where I stood and was hoping for a silver. Anything more than that would have been a pleasant surprise, but I am quite happy," says Kumar, who trained in the USA under coach Jeremy Fischer, coach of Olympic medallist Will Claye, before the Paris Paralympics.

Among the long list of congratulatory messages that followed his podium finish was one from Prime Minister Narendra Modi, who took to X to hail Kumar's achievement, calling it a 'remarkable' at the ongoing Paralympics.

Kumar, originally from Badaun village near Amb in Himachal Pradesh, called his mother after clinching the medal. "They were happy and quite proud. My mother promised to make kheer when I returned home; that's my favourite dessert. Now I am looking forward to reaching home," says Kumar.

The 6-foot-4-inch para-athlete credits his success not only to his coaches but also to his mother, who never gave up on him after he lost his right hand to a freak accident in 2007 involving a fodder-cutting machine. As a young child, Kumar had always wanted to serve his country and aspired to join the Indian Army. Although that dream was cut short by the accident, it did not stop him from achieving his goal of representing the country. "It is always an honour to represent India. You become the face of the nation at that point, and that is not something small. I cherish it," says Kumar, who also won silver at the Tokyo Paralympics three years ago.

Kumar plans to stay in Paris until September 9 before returning to India for a grand welcome. "I am planning to first go to my village to meet my mother. But before that, I am looking forward to climbing the Eiffel Tower," says Kumar.

> *I was never intimidated by anyone. I knew where I stood and was hoping for a silver. Anything more than that would have been a pleasant surprise, but I am quite happy*
>
> Nishad Kumar, para-athlete

'Rap music is a raw & real form of expression'

In Bengaluru recently as part of his music tour, *CE* speaks to rapper and popstar KING about becoming an overnight sensation, his songwriting process, and more

RESHMI CHAKRAVORTY

INDIAN hip-hop is witnessing a seismic shift, with a new wave of artistes emerging from diverse backgrounds, bringing fresh sounds and stories to the forefront. Among these rising stars is the rapper **Arpan Kumar Chandel aka King**, who has captured the imagination of millions with his unique style, poignant lyrics, and a relentless drive that has propelled him to the top of the charts.

King's big break came in 2019 when he participated in the popular reality show MTV Hustle, India's first rap reality show. After his stint on the show, King released several singles and collaborations that quickly gained traction. Songs such as Tu Aake Dekhle and Maan Meri Jaan became instant hits, amassing millions of views on YouTube and streams on music platforms. We chat with the singer-rapper, who was in Bengaluru recently. *Excerpts follow.*

What initially drew you to rap music?
I've always looked up to rap music as a raw and real form of expression, while also being very true to itself and unorthodox in many ways. And that's what has drawn me towards the genre and my ever-growing love for it.

Who are your biggest musical influences, both within India and internationally?
Mohammed Rafi, Kishore Kumar, Manna Dey, Justin Timberlake, Timbaland, Kanye West, Elvis Presley, and AC/DC are just some of my biggest inspirations. But the list goes on.

How do you feel your music has evolved since you first started?
My music has sonically grown over the years, while also being more particular about the technical aspects. I believe that training yourself in the craft daily, and being passionate about it ultimately drives your growth, and enables you to analyse the different facets of your music a lot better. This also includes stepping into the listeners' shoes and consuming your own music as a listener as opposed to just being the creator.

Can you walk us through your songwriting process?
Writing songs has been a core way of emoting for me. It's been a deeply personal, yet empowering experience. My process primarily revolves around the emotion or attitude I'm trying to put together, which also often gets derived from the sonics of the track.

You've worked with various artistes across genres. How do you choose your collaborators?
Collaborations have been a special part of my journey; they have allowed me to sit with multiple creative minds to create art. I've been an admirer and fan of every collaborator I've had the opportunity to work with. And I believe that is what has influenced most of my decisions towards wanting to collaborate with a particular artiste/producer/songwriter.

Are there any particular sounds or genres you're experimenting with right now that your fans might not expect?
I'm a curious listener when it comes to music. So there's never any particular genre at any point that I might be indulging in specifically. But it comes down to what ends up inspiring me during a particular session or the kind of sound/genre that might wrap itself around the music I'm trying to create. Music-making always remains a very open-ended process for me.

What can your fans look forward to in the near future?
I'm currently working on a bunch of new music and some interesting projects with brands! We also have an Australia-NZ tour in November that will soon be announced.

CITY READ

Walkathon advocating elderly care held

Athulya Senior Care, a senior living community, recently hosted the 'Caring for a Senior' walkathon, drawing 500 participants. Starting at 6am from Vidhan Soudha, the event aimed to raise awareness about elderly care, bringing together volunteers, corporate employees, students, and community members. Athulya's Founder, J Krishna Kavya, highlighted the event's success in fostering community bonds and advocating for a culture of compassion toward the elderly. The event aimed to promote inclusivity and support for seniors in India.

Affordable Indian Art Show to debut in the city

Baro Art, a curated market place for lifestyle products and arts, is bring its Affordable Indian Art Show for the first time in Bengaluru from 2pm to 7pm on September 13 and from 11am to 7pm on September 14 and 15 at the Bangalore International Centre, Domlur. Curated by founder Srila Chatterjee, the show will feature a diverse range of contemporary and traditional art from renowned artists like Prashant Miranda and Vikalp Mishra, among others. Visitors can explore unique mediums, including Sholapith sculptures and Tibetian Buddhist Thangka paintings.

KNOW YOUR CITY

Arun Prasad, city-based history researcher, unravels interesting facts about Bengaluru in this weekly quiz series. So it's time for you to find out how familiar you are with the city, beyond its heritage buildings, IT parks and the pub culture.

THE QUIZ WILL BE PUBLISHED EVERY WEDNESDAY

Send answers to **bengalurucityexpress@gmail.com** with the subject line **'Know Your City Quiz'** Correct answers and names of first three respondents with right answers will be featured in *CE*.

1. The Bangalore Gayana Samaja is perhaps the oldest organisation in the city promoting Indian music. K Ramachandra Rao, who was then the headmaster of London Mission High School, along with his fellow music enthusiasts from the city, founded the organisation in 1905. The Samaja building was renovated and formally inaugurated in 2017. On which prominent road in the city is the Bangalore Gayana Samaja located—KR Road or JC Road?

2. Name the well-known cultural auditorium in Bengaluru that was built in memory of violin maestro T Chowdiah in 1980. The auditorium is unique in its architecture and design, modelled after a seven-stringed violin complete with strings, keys, bridge, and bow. It is managed by the Academy of Music, which was founded in 1961.

3. Name the octagonal ornamental cast iron structure erected in Cubbon Park in the early 1900s, built by Walter Macfarlane and Company, Glasgow (the same company that built the Glass House in Lalbagh), which was a hub for many musical performances in the city. The structure also hosted the finest military bands for public entertainment during the British era.

BOOK NOOK

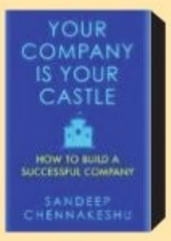

Your Company Is Your Castle: How to Build a Successful Company

by Sandeep Chennakeshu

The book equips you with critical insights and principles to build strong businesses and, in turn, build yourself into a strong leader.

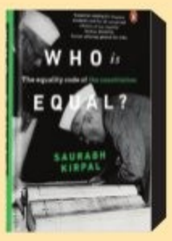

Who is Equal?

by Saurabh Kirpal

The book examines how the right to equality has influenced citizens' lives in domains, including employment, education, marriage, and business.

Rewire, Rework, Reclaim: How to Manage Stress

by Dr Rajiv Mehta

The book identifies and acknowledges the triggers towards anxiety and depression. The author helps you rewire your emotional response to such occurrences and understand the root cause behind the triggers.

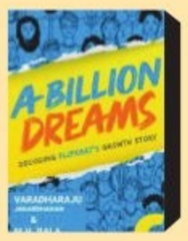

A Billion Dreams: Decoding Flipkart's Growth Story

by Varadharaju Janardhanan and MH Bala Subrahmanya

This is the riveting story of Flipkart, a homegrown company that understood the power of the Internet and transformed how Indians shop.

OLD-SCHOOL WAYS

Children and senior citizens try their hand at weaving and natural dying techniques during the Indian Handmade Collective organised at the Bangalore International Centre, Domlur | **ALLEN EGENUS E J**

NOWSTREAMING

REGIONAL

MUNJYA (Hindi)

A young man's visit to his native village unveils a family secret and a vengeful spirit, the Munjya, who wants to get married. Now, the young man must fight to protect himself and his love from Munjya's clutches.

Cast: Sharvari, Abhay Verma, Mona Singh
- **Watch on:** Disney+ Hotstar

ULLOZHUKKU (Malayalam)

A family's attempt to bury a loved one is thwarted by floodwaters, forcing them to confront long-buried secrets and lies that threaten their unity.

Cast: Parvathy, Urvashi, Arjun Radhakrishnan
- **Watch on:** Amazon Prime Video

FOREIGN

INCOMING (English)

Four freshmen in high school get ready for their first school party. They are preparing themselves for something unfamiliar and terrifying.

Cast: Mason Thames, Ramon Reed, Raphael Alejandro
- **Watch on:** Netflix

SUBSCRIPTION

Netflix:	₹199/month
Prime Video:	₹299/month
JioCinema:	₹999/year
Disney+ Hotstar:	₹899/year
Zee5:	₹699/year
VikiRakuten:	₹299/month
SunNXT:	₹699/year
SonyLIV:	₹299/month

FITBIT

STANDING LATERAL SIDE BEND FLEXION CHAIR

This is a beginner pose usually done as part of Chair Yoga. This pose helps stretch the lateral body which helps one correct postural misalignments of the pelvic floor. It also helps lengthen the muscles of the lower side spine, and the lift of the diaphragm allows for deeper breathing without any extra effort. The Lateral Side Bend is a safe stretch to be included for students who are under rehab after a herniated disc, provided the same is practised under the supervision of a yoga expert. This uses props to make the pose accessible for students who may not have the needed strength or balance.

STEPS

- Stand in Tadasana Variation Feet Hip Wide (Mountain Pose Variation Feet Hip Wide) alongside a chair, maintaining one-arm distance with the chair.
- Place your right hand on the chair. Extend the other arm at shoulder level.
- Inhale, extend the left arm to the ceiling, stretching all the fingers.
- Exhale, press the chair away with your left hand, turning your hips to the other side. Let your body arch towards the chair.
- Keep your neck relaxed, and shoulders away from the ears.
- Hold the pose for 4-6 breaths, breathing slowly.
- To release, exhale, lower the extended arm and relax the neck. Return to standing pose.
- Turn the other direction stretch the right arm up, pushing the chair with the left arm. Stay for 4-6 breaths.
- Release and relax.

BENEFITS

- Can be introduced in prenatal, postnatal, senior yoga, veteran yoga classes.
- Helps correct postural deformities, and can be performed by anyone.
- Strengthens muscles like obliques, rhomboids, outer thigh muscles and glutes.
- Activates the transverse abdominals.
- Makes the spine more flexible.
- Opens up hips and benefits students with limited mobility.
- Yoga teachers must guide students to square their hips, and provides hands-on adjustment if required.
- Aids in expanding the rib cage and lungs, making way for deeper breathing.
- Aids in providing more prana flow, boosting energy in the body.
- Stretches the lower back.
- Relieves any stiffness that may be caused due to long hours of sitting, travelling or incorrect posture.
- Reduces levels of stress and tightness.

LIMITATIONS

- Students suffering from any cardiovascular issues must avoid raising the arm overhead.
- Those who have not yet recovered from their injury or surgery should avoid this. Get guidance from a yoga teacher to do it carefully.
- Those with breathing difficulties may want to bring their arms at shoulder level, avoid raising the hands up and above.
- Students suffering from neck, shoulder, hips, arms, chest, rib cage, pelvic girdle, ankles, or spinal issues should avoid this side bend.

By N Elumalai, PhD Scholar (Yoga Science) at Meenakshi Academy of Higher Education & Research, Chennai

QUICKFIX

PEACH CAPRESE SALAD

INGREDIENTS

- **Tomato:** 2, sliced
- **Mozzarella cheese slices:** 4
- **Extra-virgin olive oil:** 1/4 cup
- **Balsamic vinegar:** 2 tbsp
- **Peach:** 2, sliced
- **Basil leaves:** 3-4

METHOD

- Grill the peach slices until caramelised and slightly charred.
- Arrange the sliced tomatoes on a large plate.
- Place mozzarella cheese on top of the tomatoes.
- Drizzle olive oil and balsamic vinegar.
- Top with chopped fresh basil leaves and serve.

Contributed by **Reshmi Pillai**, Hyderabad

WHATWHENWHYWHERE

Move Your Body

This zumba fitness session combines cardio, stretching, and dance routines for a full-body workout. This will have a blend Latin and international dance styles, offering a unique and exciting experience every time.

WHEN: Sept 4, 7.30pm
WHERE: New York Dance Classes, BTM 2nd Stage
CALL: 98187 41350

Soulful Evening

Immerse yourself in the spiritual and mesmerising sounds of Qawwali at the Mehfil-e-Sama, a tribute concert to Nusrat Fateh Ali Khan.

WHEN: Sept 6, 7pm, **WHERE:** Indian Music Experience Museum, JP Nagar
DETAILS: bookmyshow.com

Glow in Dark

This neon painting workshop allows participants to work with neon paints that glow under black lights. Guided by an experienced artist, you'll learn how to use these electrifying colors to create striking artworks that pop in the dark.

WHEN: Sept 4, 3pm
WHERE: Small World, Koramangala
DETAILS: bookmyshow.com

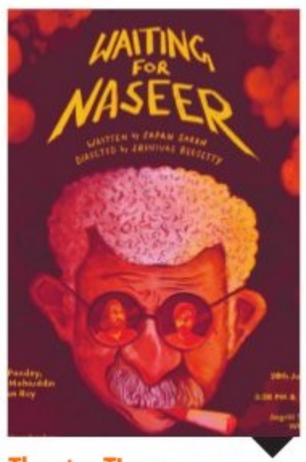

Theatre Time

Waiting for Naseer is a philosophical comedy wherein two actors wait at the Prithvi Theatre cafe to catch a show of their favourite actor, Naseeruddin Shah's new play. But the situation is weirder than it sounds, because only one of them is entitled to a ticket, and they are both dead!

WHEN: Sept 4, 7.30pm
WHERE: Ranga Shankara, JP Nagar
DETAILS: bookmyshow.com

Tasty Tribute

This Teachers' Day, the educators and teaching staff can enjoy some delectable dishes like Prawn Pepper Salt, Butter Garlic Fish, Steamed Chicken in Exotic Veg, Smokey Fish, Kolkata Styled Mixed Rice etc with an exclusive flat 15 per cent discount on the total bill.

WHEN: Sept 5, 11.45pm
WHERE: All Chowman Outlets
CALL: 1800 890 2150

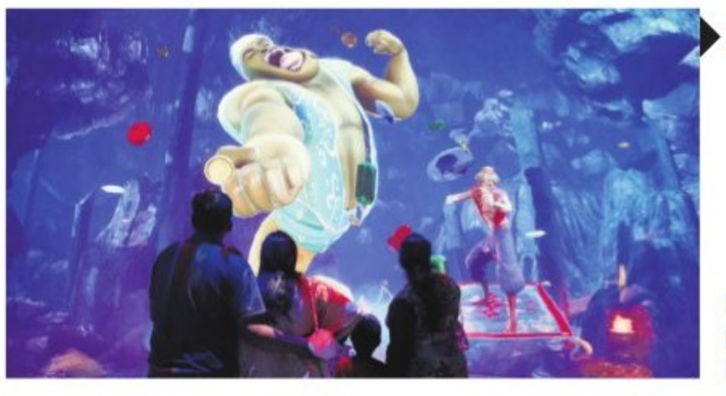

An Immersive Experience

Experience an innovative 360 Degree Super Immersive Dome Theatre. The 8-metre dome, spanning 1000 square feet across a 30x30-foot outdoor space and standing at 16.5 feet tall, boasts a world-class projection and speaker system for unparalleled visual and auditory experiences.

WHEN: Sept 4, 11am
WHERE: Orion Mall, Rajajinagar
CALL: 080672 82222

EXPRESS CONNECT

HAVE A RECIPE OR ART WORK TO SHARE, OR A QUESTION TO ASK?

@XpressBengaluru/@tniefeatures
bengalurucityexpress@gmail.com
@xpress_bengaluru

ARTCORNER

MYTHIC TALES

Artist Sharanya Subramanian's portrait of Lord Vishnu atop his snake Shesha

Lawyer-writer Ganesh Shivaswamy on *Raja Ravi Varma: An Everlasting Imprint – A Divine Omnipresence*, the third in his six-volume series exploring the social, religious, and aesthetic impact of the Ravi Varma Press

DIVINE READS

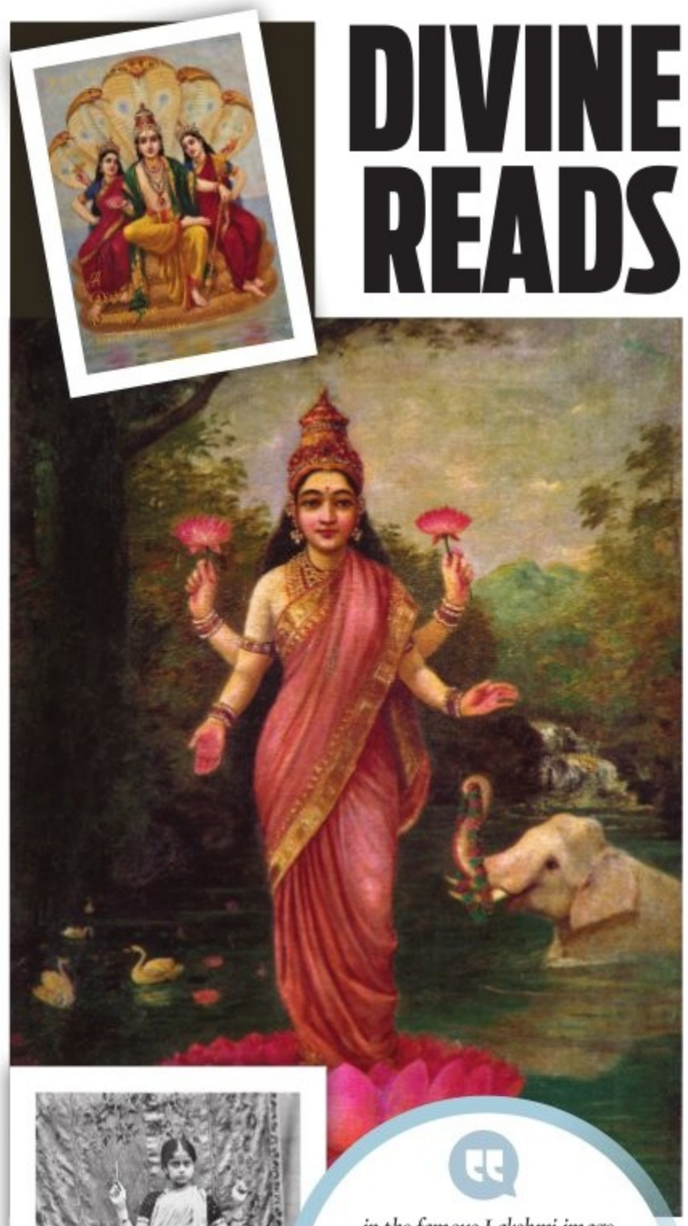

...in the famous Lakshmi image, for the first time, you can see the girl who posed for Raja Ravi Varma in a photograph...We've always worshipped the goddess, but now we can see the girl behind the image

Ganesh Shivaswamy, lawyer-writer

POOJA DAS

IN one way or another, the divine imagery of Hindu gods and goddesses subtly permeates our daily lives, often without us even realising it. Long before television and films began portraying these deities, iconic visuals such as the Goddess Lakshmi standing on a lotus or the fierce manifestation of Kali had already been imprinted in our minds, even if one is not particularly religious or a connoisseur of such art. Tracing the origins of these lifelike depictions leads us to Raja Ravi Varma, one of India's most iconic artists, who revolutionised the portrayal of gods and goddesses by humanising these ethereal beings, paying meticulous attention to every detail–from fabrics, hairstyles to jewellery and furnishings.

Lawyer and writer Ganesh Shivaswamy, in his ongoing six-volume series, delves into the social, religious, and aesthetic impact of the Raja Ravi Varma Press, which played a crucial role in democratising the artist's works. The third volume, titled *Raja Ravi Varma: An Everlasting Imprint – A Divine Omnipresence* (₹4,500, White Falcon Publishing), was recently released in the city.

As a self-professed outsider in the art world, Shivaswamy was initially unsure about the reception his works would receive, particularly by academics who had long studied Ravi Varma. "I was concerned about how the art community would react," he admits. "But people have responded positively and appreciate an outsider's perspective."

In *An Everlasting Imprint: A Divine Omnipresence*, Shivaswamy turns his focus to the sacred images created by the Ravi Varma Press, which have become objects of worship in countless homes. Unlike the previous volumes, which explored the artist's creative process and the functioning of the press, this volume centres on images intended for 'darshan'–the act of seeing and being seen by the divine. "While Rama, for instance, can be part of both worship and narrative imagery, in this volume, I concentrate solely on the worship aspect. The title reflects how these images, disseminated through print, made their divine presence felt across India," explains Shivaswamy.

The book offers readers an in-depth look at the process behind these sacred images, from their initial conception to their widespread distribution. Shivaswamy's research uncovers new material that sheds light on the creation of these images, including photographs of the people who posed for Raja Ravi Varma. "For example, in the famous Lakshmi image, for the first time, you can see the girl who posed for Raja Ravi Varma in a photograph. She's holding pencils in her hand and standing there posing. We've always worshipped the goddess, but now we can see the girl behind the image," he shares.

Researching and writing this series has not been without its challenges. "The process of writing was consistent across all the volumes since the research was done in one go," says Shivaswamy. However, organising the material into thematic volumes was a daunting task, ultimately leading him to adopt an approach that allowed for a deeper exploration of the diverse impact of Ravi Varma's art.

Another challenge was gaining access to material. Shivaswamy's longstanding relationships with relevant families and collectors allowed him to present new findings that had previously been inaccessible to the public. Among the treasures he uncovered are some of the earliest chromolithographs from the Ravi Varma Press, dating back to 1894 which have never been seen before, and images from various religions, including Islamic and Protestant Christian imagery.

With three volumes published and three more in the pipeline, Shivaswamy is committed to completing his magnum opus by 2025.

HRIDAY RANJAN
Urban Bourbon
(Writer, comedian)

The essence of a house party

THE first time I entered a club, my hair had streaks of burgundy and enough gel to light up a small village. My clothes looked like they were designed by Himesh-Hashmi. But I remember being awash with disappointment. Movies showed that the hero starts the dancing, and the rest of the club joins him. Where were my background dancers? Where were all the women who would pop in for a twirl? I remember being disappointed that the exorbitant prices mentioned were all for 30 ml. The bouncers frisked me like a visitor just arriving from Kabul. Some of the terms used, like 'stags' – were rather dehumanising.

But man is a gregarious animal. I learnt to swallow my pride and tequila at the same time, and silently danced my disappointment away. It's been more than a decade. But entering a club still gives me flashes of the disappointment I felt. Gradually, clubs began to strike me as rather strange. My visits changed from paying money for entering to being paid to perform at clubs. I began to tilt towards house parties. They were cheaper. If I was going through a crisis, I could simply count on others' generosity. If it was a BYOB party, I could make do with a quarter of inexpensive whiskey, and let others share their drinks with me. Actual conversations took place between people, and you didn't run the risk of being kicked out by a Sohail Khan clone.

When I decided to pursue my passion for writing a decade ago, I had no idea about the repercussions in store for me. The years rolled on, and my place somehow became the hub for house parties. I have learnt to curate different parties for IT employees, standup comedians, aspiring filmmakers, and childhood friends. My entire life is a flux between quitting and adopting alcohol. My house has more ashtrays than chairs. My maid deserves a Ramon Magsaysay Award for her contribution to humanity.

Like a well-written screenplay, every house party has a three-act structure. The first act is when people establish their personalities. They are all trying to assert themselves as the funniest or wisest person in the room. Quick allegiances are made, and strategic positions are changed. The second act involves the question 'You guys want to eat anything?'. This opens a Pandora's Box of options. You get to make a culinary trip around the world - from Italian pizzas to American burgers. From pad Thai noodles to french fries. Till everybody decides on biryani and orders enough to feed a modest zilla parishad. The third act of a house party is called 'Which song to play next?'. As a firm believer in democracy, I have to go around the room and play the song of choice. One person recommends a song. The others nod and smile, while silently judging the person who selected the song. When the song doesn't achieve the desired reaction, the person who recommended the song goes into a shell and begins to judge the next person choosing the song.

This goes on and on, till my YouTube algorithm looks like the feed of an eclectic alien. When I wake up the next day, my flat looks like Kurukshetra battlefield. Soldiers lie fallen on the ground, their weapons strewn all over. When maid aunty arrives, I have to hide my face in shame and pick up the fallen warriors. For the Gita says that life is a cycle of birth and death. They will all have to go back to their lives, while I clean my house for the next house party.

(The writer's views are personal)

THE NEW INDIAN EXPRESS **CLASSIFIEDS**

PUBLIC NOTICE
CHANGE OF NAME

CHANGE OF NAME
I, **SHRISHAIL B ANADINNI** S/o Sri Basappa M Anadinni, R/o #204 SLV Durga Apts, 8th A Cross, Nanjappa Layout, Vidyaranyapura, Bengaluru - 560 097, declares that names **SHRISHAIL B ANADINNI** and **SHRISHAIL ANADINNI** both belongs to me only & I would like to keep my name as **SHRISHAIL B ANADINNI** in all my future documents, vide affidavit dated 26.08.2024 sworn before notary K.C.Pemmaiah, Bengaluru.

CHANGE OF NAME
I, **(OLD NAME) K AMMINIKUTTY,** Mother of NO.16116645K, HAV, SONU M KOSHY, Residing at Sonu Bhavan, Mulavana (Post), Perayam (Vill), Kollam (Dist), KERALA (State), PIN: 691503, Have Changed My Name to **(NEW NAME) AMMINIKUTTY,** And **DOB** from **01.07.1953** to **20.03.1959** Vide Affidavit Dated 02.09.2024 Sworn Before Notary S.I. BALAGURU BANGALORE

CHANGE OF NAME
I, **(OLD NAME) VISWAMPARAN ASARI C,** Father of NO. JC-313442W SUB JAYAN.V, Residing at House Name: Harivilasam Puthen Veedu, Post: Kollemcode TK: Vilavancode, Dist: Kanyakumari, State: TAMIL NADU PIN: 629160, Have Changed My Name to **(NEW NAME) VISWHAMBARAN ASARI CHELLAPPAN,** And **DOB** from **01.07.1943** to **10.03.1948,** Vide Affidavit Dated 02.09.2024 Sworn Before Notary S.I. BALAGURU BANGALORE.

CHANGE OF NAME
I, **Sridhar S.R.** S/o late S.R. Srinivasan, aged about 55 years, R/at No.640, "Manasa Appt, 4th Floor, 16th 'A' Main, 21st C Cross, Narayan Nagar 1st Block, Kanakapura Main Road, Bangalore-560062.
We have changed my 15 years daughter name from **"GARGI.B.S."** to **"GARGI RANGANAYAKI SRIDHAR"** vide affidavit dated:**31-08-2024** sworn before **L.Puttaraju** Notary at Bangalore.

CHANGE OF NAME
I, **SWALLEHA NISHAT VALI,** R/at Flat No. A2, 2nd Floor, R.K. Residency, Abbaiah Reddy Layout, Kaggadasapura, Bangalore-93 do hereby declare that I have changed my name from **KUM SALEHA NISHAT QURESHI** to **SWALLEHA NISHAT VALI,** henceforth I shall be known and called as **SWALLEHA NISHAT VALI** for all purposes, vide affidavit dated 3rd Sept. 2024, sworn before Advocate and Notary **M. RAJENDRA** at Bangalore.

CHANGE OF NAME
I, **Mr. SOMESH M,** Aged about 48 years, S/o. Muniyappa B.S., No. 1280, Vijinapura Main Road, DV Nagar Post, Bangalore - 560 016, do hereby declare that I have changed my name from **Mr. SOMESHA M** to **Mr. SOMESH M** vide affidavit dated 02.09.2024 sworn to before Uday Kumar .K, Advocate & Notary Public, Govt. of India, Bengaluru.

CHANGE OF NAME
I, **RAMADASE GOWDA VENKATESHAIAH** (Old name), S/o **Venkateshaiah** R/at No.11, Huskur Main Road, Near Srinivasa Padmavathi Temple, Heggadadevanapura, Balaji Layout, Bangalore – 562162 have changed my name to **RAMADASE GOWDA** (New Name) vide affidavit dated: 3/9/2024 Before Notary **RATNA N** Bangalore.

CHANGE OF NAME
I, KAVITHA. C.P. Residing at No. 20/1, 3rd Main road, 3rd Cross, Adarsh Nagara, Moodalapalya, Bangalore North, 560 072 have changed my minor son's name from **DURWIN. J.K. to JASHWIN. J.K** vide Affidavit dated 03/09/2024 before Onkarappa .N.R., Advocate & Notary, Bangalore.

CHANGE OF NAME
I, **(OLD NAME) SOBHA S NAIR,** Mother of NO.16119735W, NK SUNIL KUMAR, Residing at House Name: Soma Bhavanam, Akamkudy (Post), Karthikapally (Taluk), Alappuzha (Dist), KERALA (State), PIN: 690513, Have Changed My Name to **(NEW NAME) SOBHA** Vide Affidavit Dated 02.09.2024 Sworn Before Notary S.I. BALAGURU BANGALORE.

CHANGE OF NAME
I, **SHERBANO ANIS MAMOOWALA alias SHEREBANO ANIS alias SHEREBANU ANIS alias SHEREBANU** W/o. ANIS SAIFUDDIN MAMUWALA, residing at No.61, Bohra Mosque Road, Gottigere, Bannerghatta Road, Bangalore-560083 have changed my name to **SHEREBANU ANIS MAMUWALA,** vide affidavit dated 03.09.2024 sworn before notary B.G Sriram, Bangalore

CHANGE OF NAME
I, **MOHAMMED ISHAQ** Residing at No. 251, 4th Cross, Rasul Layout, Saraipalya, Thanisandra Main Road, SRK Nagar, Bengaluru-560077. Hereby declare that I have changed my minor daughter's name from **ZUHA MOHAMMED ISHAQ** to **ZUHA ISHAQ** vide affidavit dated 31.08.2024 sworn to before **T.C.Thimmaraju**, Bengaluru.

CHANGE OF NAME
I, **J BALAJI,** S/o. Janardhan Muniswamy Chinnaswamy, aged about 52 years, resident of No. 83, 2nd Main, 3rd Cross, Patel Muniyappa Layout, V Nagenahalli, R T Nagar Post, Bangalore North, Bangalore, Karnataka - 560032, do hereby declare that I have rectify/change my name from **JANARDHAN JAIBALAJI** to **J BALAJI,** henceforth I shall be known and called as J **BALAJI** for all purposes, Initial 'J' expansion of **JANARDHAN** vide affidavit dated 03/09/2024, sworn before Advocate and Notary **LEELA** at Bangalore.

CHANGE OF NAME
I, **CHANDRASHEKAR SOMASHEKAR,** R/at No. 74/2, 5th Cross, 4th Main Road, N R Colony, Bengaluru-560 019 do hereby declare that I have changed my name from **CHANDRASEKHAR SOMASEKHAR** to **CHANDRASHEKAR SOMASHEKAR,** henceforth I shall be known and called as **CHANDRASHEKAR SOMASHEKAR** for all purposes, vide affidavit dated 3rd Sept. 2024, sworn before Advocate and Notary **M. RAJENDRA** at Bangalore.

CHANGE OF NAME
I, **VENKATA LAKHMAMMA** mother of Siva Prasada Rao Bogineni resident of - SMQ 140/2, 6th Camp, Air Force Station, Jalahalli East, Bangalore, have changed my name from **VENKATA LAKHMAMMA** to **BOGINENI VENKATALAKSHMAMMA,** vide Affidavit Dated 31-08-2024 Before Advocate and Notary **S PRAKASH,** Reg No. 7865/09 Bangalore Karnataka.

CHANGE OF NAME
I, **EMMANUEL EBNAZAR,** Aged about 52 Years, S/o. Cornelius, Residing at No. 2481, 2nd Block, Sri M. Vishveshwaraiah Layout, Kengeri Upanagara, Kengeri, Bengaluru-560060, Karnataka, have changed my son's name from **CHRISTAVINEET to CHRISTAVINEET CHARLES** vide Affidavit dated 03/09/2024 before H.G. Venkataramu, Advocate & Notary, Bangalore.

CHANGE OF NAME
I, Mada Madhava Rao S/o Mada Sree Ramulu, aged around 45 years resident of Flat No. 812, 8th floor, DSR RR AVENUES Opp RWF Puttenahalli Post, Yelahanka, Bangalore 560064 have changed my minor son's name from **AARON MADHAVA RAO MADA to MADA AARON** vide Affidavit dated 03/09/2024 before C.N. Chandrashekar, Advocate & Notary, Bangalore.

CHANGE OF NAME
I, **(OLD NAME) SOMAN NAIR,** Father of NO.16119735W, NK SUNIL KUMAR, Residing at House Name: Soma Bhavanam, Akamkudy (Post), Karthikapally (Taluk), Alappuzha (Dist), KERALA (State), PIN: 690513, Have Changed My Name to **(NEW NAME) SOMAN NAIR K** Vide Affidavit Dated 02.09.2024 Sworn Before Notary S.I.BALAGURU BANGALORE.

CHANGE OF NAME
I, **(OLD NAME) K P SUJATHA,** Daughter of NO. 1310190 EX HAV Late PAPA REDDY, Residing at Door NO.1-18, Gollamadugu (Vill), Bommasamudram (Post), Gudipala (MD), Chittoor (Dist), ANDHRA PRADESH (State), PIN: 517132, Have Changed My Name to **(NEW NAME) R SUJATHA,** Vide Affidavit Dated 02.09.2024 Sworn Before Notary S.I. BALAGURU BANGALORE

CHANGE OF NAME
I, **ASHA RANI KARIBASAPPA** Residing at No.10, Shanthi Nivas, 1st Cross, Ullal Main Road, Mallathahalli, Bengaluru - 560056. Hereby declare that I have changed my name to **ASHA RANI** vide affidavit dated 31.08.2024 sworn to before **T.C.Thimmaraju**, Bengaluru.

CHANGE OF NAME
I, **VASUNDARA S LOHITSA,** D/o Shamanna Shivaramaiah Nanjappa, R/at No. 11, Mathrae, 1st Cross, 3rd Main, 3rd Main, 3rd Phase, JP Nagar, Bangalore-560 078, do hereby declare that I have changed my name from **VASUNDARA** to **VASUNDARA S LOHITSA,** henceforth I shall be known and called as **VASUNDARA S LOHITSA** for all purposes, vide affidavit dated 3rd September 2024, sworn before Advocate and Notary **RAVI KUMAR .V** at Bangalore.

CHANGE OF NAME
I, **Ravikumar Beli,** Aged about 45 years, S/o. Sri. Mahadevappa Beli and presently residing at Flat No. 107, Shekhar Hyde Park, Immadihalli Main Road, Near Dropadama Temple, Hagadur Village, Bengaluru North, Bengaluru - 560 066, do hereby declare that I have changed my name from **RAVIKUMAR** to **RAVIKUMAR BELI** vide affidavit dated 28.8.2024 sworn to before D. Gunashekar, Advocate & Notary, Govt. of India, Bengaluru.

CHANGE OF NAME
I, **UMA MAHESHWARI RAJSHEKAR,** W/o. Rajshekar, aged about 40 years, R/at. E-110/893, 2nd Cross, BEL Layout, 5th Block, 7th Main, IEHCS, Vidyaranyapuram, Bengaluru North, Bengaluru-560097, do hereby declare that I have changed my name from **Uma Maheshwari** to **Uma Maheshwari Rajshekar,** vide affidavit dated 02.09.2024, sworn to before P.N. Nagesha, Advocate & Notary, Govt. of India, Bengaluru.

CHANGE OF NAME
I, **POORNIMA GOPAL SHETTY,** W/o, Umesh Sagar A S, aged about 48 years, Residing at, H-501, Salarpuria Cadenza Apartment, Kudlu Main Road, Kudlu, Bommanahalli, Bengaluru-560068 Karnataka, have changed my name from **VINITHA UMESH** (Old Name) to **POORNIMA GOPAL SHETTY** (New Name), vide Affidavit dated: 03.09.2024, sworn before Advocate & Notary Public, **S.N. Madhu**, Bangalore.

CHANGE OF NAME
I, KAVITHA PAVANKUMAR, W/o. Pavankumar Anantha Ramdas, Resident of No. 1683, 1st Main, 2nd Cross, Kamakshamma Layout, Yelahanka, Bengaluru -560064, have changed my name to **KAVITHA PAVAN ANANTHA** vide affidavit dated: 03.09.2024 before notary ARAVIND PATIL .G.G, Bengaluru.

CHANGE OF NAME
I **SRI LA SRI MAHALINGA PANDARA SANNITHI** S/o Ganapathy, Aged about 54 years, and residing at Sivakarayogi Mutt, South Street, Suriyanarkoil Adheenam, Suriyanarkoil Village & Post, Thanjavur, Tamil Nadu-612102, (Camp at Kengeri), I have changed my name from **Thirugnanasambandam G (Old Name)** to **SRI LA SRI MAHALINGA PANDARA SANNITHI (New Name),** Henceforth, I would like to continue my name as **SRI LA SRI MAHALINGA PANDARA SANNITHI** in my all future documents. vide affidavit dated **03.09.2024** sworn in before **Ravi, BA,LLB,** advocate and notary, bangalore-560 040.

CHANGE OF NAME
I, **(OLD NAME) KAMALAVVA,** Mother of NO. 15333445X, HAV, ASHOK TIPPANNA YALIGAR, Residing at House NO. 2938, Near 3 NO School, Okkalageri, Oni Gadag, Gadag (Dist), KARNATAKA (State), PIN: 582101, Have Changed My Name to **(NEW NAME) KAMALABAI TIPPANNA YALIGAR,** And **DOB** from **01.07.1943** to **01.06.1946,** Vide Affidavit Dated 02.09.2024 Sworn Before Notary S.I. BALAGURU BANGALORE

AFFIDAVIT
I, **ROHIT URS D,** S/o V Devakumar, Age 39 years, R/at #226, II Main, 2nd Cross, Mahalakshmi Layout, Bangalore-560086 do hereby declare that my correct name is **ROHIT URS D,** but in my DL and other documents, by oversight my name is wrongly mentioned as **D ROHIT URS.** Henceforth I shall be known and called as **ROHIT URS D** for all purposes, vide affidavit dated 03-09-2024, sworn before Advocate and Notary **R. SULAKSHANA** at Bangalore.

CHANGE OF NAME
I, **CHANDRA SHEKAR,** age 36 years, R/o No. 401, 5th Floor, 94/4, Sri Nilaya, 28th B Cross, Jayanagar 4th Block, Bangalore South, Bangalore-560011 do hereby declare that I have changed my name from **CHANDRA SHEKAR VENKATASWAMY** to **CHANDRA SHEKAR,** henceforth I shall be known and called as **CHANDRA SHEKAR** for all purposes, vide affidavit dated 2nd Sept. 2024, sworn before Advocate and Notary **ARAVIND PATIL .G.G** at Bangalore.

CHANGE OF NAME
I, **B S ANAND,** R/o No. V/3, A Cross Pipe Line Extension, Malleswaram, Bengaluru-560 003 do hereby declare that I have changed my son's name from **HANSHITH GOWDA ANAND** to **HANSHITH ANAND,** henceforth he shall be known and called as **HANSHITH ANAND** for all purposes, vide affidavit dated 3rd Sept. 2024, sworn before Advocate and Notary **M. RAJENDRA** at Bangalore.

CHANGE OF NAME
I, **SUMA V,** W/o. Mallikarjuna M, Aged about 38 years, Resident of 2nd Ward, 1st Main Road, Basaveshwara Nagara, Vijayapura, Devanahalli Taluk, Bangalore Rural Pin - 562 135, do hereby declare that, my Husband name is called as **MALLIKARJUNA MALLANNA** and same has been mentioned in Aadhar Card, Bank Pass Book, Voter ID Card & Other Documents. In my passport my Husband name mentioned as **CHIMANGALA MALLANNA MALLIKARJUN** instead of **MALLIKARJUNA MALLANNA** vide affidavit dated 28.8.2024 sworn to before S.P. Gandhi, Advocate & Notary Govt. of India, Bengaluru Rural District - 562 110.

CHANGE OF NAME
I, **EMMANUEL EBNAZAR, Aged about 52 Years, S/o. Cornelius, Residing at No. 2481, 2nd Block, Sri M. Vishveshwaraiah Layout, Kengeri Upanagara, Kengeri, Bengaluru-560060, Karnataka, have changed my son's name from GERARD to GERARD CHARLES** vide Affidavit dated 03/09/2024 before H.G. Venkataramu, Advocate & Notary, Bangalore.

CHANGE OF NAME
I, MUKESH BHANDARI Son of Bheemraj Bhandari, aged 36 years, Residing at No. 108, 1st Floor, 'B' BLOCK, V2 Vaishak Apartment, Mysore Road, 4th Cross, Old Guddadahalli, Bengaluru-560 026, have changed my name from **MUKESH BANDARI to MUKESH BHANDARI JAIN** and also changed my father's name from **BHEEMRAJ to BHEEMRAJ BHANDARI** vide affidavit dated: 02.09.2024 before notary V. Rajashekhara, Bengaluru.

CHANGE OF NAME
I, **(OLD NAME) KOSHY MAMACHEN,** Father of NO.16116645K, HAV, SONU M KOSHY, Residing at Sonu Bhavan, Mulavana (Post), Perayam (Vill), Kollam (Dist), KERALA (State), PIN: 691503, Have Changed My Name to **(NEW NAME) KOSHY MAMACHAN,** And **DOB** from **01.07.1953** to **12.11.1955** Vide Affidavit Dated 02.09.2024 Sworn Before Notary S.I. BALAGURU BANGALORE.

CHANGE OF NAME
I, **(OLD NAME) MEENAKSHI C,** Mother of NO JC- 313442W SUB JAYAN.V, Residing at House Name: Harivilasam Puthen Veedu, Post: Kollemcode TK: Vilavancode Dist: Kanyakumari State: TAMIL NADU, PIN: 629160, Have Changed My Name to **(NEW NAME) MEENAKSHI CHELLAMMA,** And **DOB** from **01.07.1949** to **08.02.1954,** Vide Affidavit Dated 02.09.2024 Sworn Before Notary S.I.BALAGURU BANGALORE

AFFIDAVIT
We, **MANJUNATHA .S,** S/o Srinivasa, age 38 yers, and **MANJULA .S,** W/o Manjunatha S, age 33 years, both R/at No. 284, Sarve No. 30-31, 6th Cross, Near Ganesh Temple, Kere Angala, Kamalanagar, Basaveshwara Nagar Post, Bengaluru North, Bengaluru-560 079 do hereby declare that by mistake our Son's name is wrongly entered in the Birth Registrar as **GNAPAK .M** instead of correct name **JNAPAK GOWDA .M,** henceforth he shall be known and called as **JNAPAK GOWDA .M** for all purposes, vide affidavit dated 28-08-2024, sworn before Advocate and Notary **K.R. PADMANABHAIAH,** Bangalore.

CHANGE OF NAME
I, **(OLD NAME) RISHAB UDAY KUMAR** S/o. Uday Kumar residing at No. 504, 5th A Main Road, 4th C Cross, 2nd Block, HRBR Layout, Kalyan Nagar, Bangalore - 560 043, have changed my Name from **(OLD NAME) RISHAB UDAY KUMAR** to **(NEW NAME) RISHAB UDAY** vide affidavit dated 24.07.2024 sworn before notary Y.R.Chandrasekar, Bangalore.

CHANGE OF NAME
I, **A. GOPALACHAR,** S/o Ananthapadmanabhachar, age 52 years, R/at Ibasapura Village, Devanahalli Taluk, Bengaluru Rural District, do hereby declare that I have changed my son's name from **G. LOKANARAYANA** to **AARYAN AADITHYA .G,** henceforth he shall be known and called as **AARYAN AADITHYA .G** for all purposes, vide affidavit dated 26th July 2024, sworn before Advocate and Notary **V.M. BYRA REDDY** at Bangalore.

CHANGE OF NAME
I, MADHURI SHEDDE D/o Vishnumurthy Shedde R/a A-1002 Vaishnavi Splendour, 6th cross, 80 Ft. Road, RMV Extension 2nd Stage, Bangalore-560094 declare that **MADHURI SHEDDE** and **MADHURI. S.** both Names refer to one and the same person, i.e. myself. Henceforth, I will be known as MADHURI SHEDDE only vide affidavit dated 28.8.2024 sworn before Notary M.S. Satish, Bangalore.

CHANGE OF NAME
I, **S. YASHAS Alias AKASH S., Son of K. SURYAPRAKASH, aged 25 years. residing at # 11/12, 9th A' Cross, Behind Srinivasa Temple, Vidyamanya Nagara, Andrahalli Main Road, Vishwaneedam Post, Bangalore-560091. hereby declare that my name S. YASHAS and AKASH S.** belongs to me only, and both name belongs to one and the same person. vide affidavit Dated: 02-09-2024 before Notary H.R Karunakara, Bangalore.

CHANGE OF NAME
I **SRI LA SRI MAHALINGA PANDARA SANNITHI** S/o Ganapathy, Aged about 54 years, and residing at Sivakarayogi Mutt, South Street, Suriyanarkoil Adheenam, Suriyanarkoil Village & Post, Thanjavur, Tamil Nadu-612102, (Camp at Kengeri), I have changed my name from **Thirugnanasambandam G (Old Name)** to **SRI LA SRI MAHALINGA PANDARA SANNITHI (New Name),** Henceforth, I would like to continue my name as **SRI LA SRI MAHALINGA PANDARA SANNITHI** in my all future documents. vide affidavit dated **03.09.2024** sworn in before **Ravi, BA,LLB,** advocate and notary, bangalore-560 040.

CHANGE OF NAME
I, **(OLD NAME) KAMALAVVA,** Mother of NO. 15333445X, HAV, ASHOK TIPPANNA YALIGAR, Residing at House NO. 2938, Near 3 NO School, Okkalageri, Oni Gadag, Gadag (Dist), KARNATAKA (State), PIN: 582101, Have Changed My Name to **(NEW NAME) KAMALABAI TIPPANNA YALIGAR,** And **DOB** from **01.07.1943** to **01.06.1946,** Vide Affidavit Dated 02.09.2024 Sworn Before Notary S.I. BALAGURU BANGALORE

AFFIDAVIT
I, **ROHIT URS D,** S/o V Devakumar, Age 39 years, R/at #226, II Main, 2nd Cross, Mahalakshmi Layout, Bangalore-560086 do hereby declare that my correct name is **ROHIT URS D,** but in my DL and other documents, by oversight my name is wrongly mentioned as **D ROHIT URS.** Henceforth I shall be known and called as **ROHIT URS D** for all purposes, vide affidavit dated 03-09-2024, sworn before Advocate and Notary **R. SULAKSHANA** at Bangalore.

CHANGE OF NAME
I, **CHANDRA SHEKAR,** age 36 years, R/o No. 401, 5th Floor, 94/4, Sri Nilaya, 28th B Cross, Jayanagar 4th Block, Bangalore South, Bangalore-560011 do hereby declare that I have changed my name from **CHANDRA SHEKAR VENKATASWAMY** to **CHANDRA SHEKAR,** henceforth I shall be known and called as **CHANDRA SHEKAR** for all purposes, vide affidavit dated 2nd Sept. 2024, sworn before Advocate and Notary **ARAVIND PATIL .G.G** at Bangalore.

CHANGE OF NAME
I, **B S ANAND,** R/o No. V/3, A Cross Pipe Line Extension, Malleswaram, Bengaluru-560 003 do hereby declare that I have changed my son's name from **HANSHITH GOWDA ANAND** to **HANSHITH ANAND,** henceforth he shall be known and called as **HANSHITH ANAND** for all purposes, vide affidavit dated 3rd Sept. 2024, sworn before Advocate and Notary **M. RAJENDRA** at Bangalore.

CHANGE OF NAME
I, **SUMA V,** W/o. Mallikarjuna M, Aged about 38 years, Resident of 2nd Ward, 1st Main Road, Basaveshwara Nagara, Vijayapura, Devanahalli Taluk, Bangalore Rural Pin - 562 135, do hereby declare that, my Husband name is called as **MALLIKARJUNA MALLANNA** and same has been mentioned in Aadhar Card, Bank Pass Book, Voter ID Card & Other Documents. In my passport my Husband name mentioned as **CHIMANGALA MALLANNA MALLIKARJUN** instead of **MALLIKARJUNA MALLANNA** vide affidavit dated 28.8.2024 sworn to before S.P. Gandhi, Advocate & Notary Govt. of India, Bengaluru Rural District - 562 110.

CHANGE OF NAME
I, **EMMANUEL EBNAZAR, Aged about 52 Years, S/o. Cornelius, Residing at No. 2481, 2nd Block, Sri M. Vishveshwaraiah Layout, Kengeri Upanagara, Kengeri, Bengaluru-560060, Karnataka, have changed my son's name from GERARD to GERARD CHARLES** vide Affidavit dated 03/09/2024 before H.G. Venkataramu, Advocate & Notary, Bangalore.

CHANGE OF NAME
I, MUKESH BHANDARI Son of Bheemraj Bhandari, aged 36 years, Residing at No. 108, 1st Floor, 'B' BLOCK, V2 Vaishak Apartment, Mysore Road, 4th Cross, Old Guddadahalli, Bengaluru-560 026, have changed my name from **MUKESH BANDARI to MUKESH BHANDARI JAIN** and also changed my father's name from **BHEEMRAJ to BHEEMRAJ BHANDARI** vide affidavit dated: 02.09.2024 before notary V. Rajashekhara, Bengaluru.

CHANGE OF NAME
I, **(OLD NAME) KOSHY MAMACHEN,** Father of NO.16116645K, HAV, SONU M KOSHY, Residing at Sonu Bhavan, Mulavana (Post), Perayam (Vill), Kollam (Dist), KERALA (State), PIN: 691503, Have Changed My Name to **(NEW NAME) KOSHY MAMACHAN,** And **DOB** from **01.07.1953** to **12.11.1955** Vide Affidavit Dated 02.09.2024 Sworn Before Notary S.I. BALAGURU BANGALORE.

CHANGE OF NAME
I, **(OLD NAME) MEENAKSHI C,** Mother of NO JC- 313442W SUB JAYAN.V, Residing at House Name: Harivilasam Puthen Veedu, Post: Kollemcode TK: Vilavancode Dist: Kanyakumari State: TAMIL NADU, PIN: 629160, Have Changed My Name to **(NEW NAME) MEENAKSHI CHELLAMMA,** And **DOB** from **01.07.1949** to **08.02.1954,** Vide Affidavit Dated 02.09.2024 Sworn Before Notary S.I.BALAGURU BANGALORE

AFFIDAVIT
We, **MANJUNATHA .S,** S/o Srinivasa, age 38 yers, and **MANJULA .S,** W/o Manjunatha S, age 33 years, both R/at No. 284, Sarve No. 30-31, 6th Cross, Near Ganesh Temple, Kere Angala, Kamalanagar, Basaveshwara Nagar Post, Bengaluru North, Bengaluru-560 079 do hereby declare that by mistake our Son's name is wrongly entered in the Birth Registrar as **GNAPAK .M** instead of correct name **JNAPAK GOWDA .M,** henceforth he shall be known and called as **JNAPAK GOWDA .M** for all purposes, vide affidavit dated 28-08-2024, sworn before Advocate and Notary **K.R. PADMANABHAIAH,** Bangalore.

CHANGE OF NAME
I, **(OLD NAME) RISHAB UDAY KUMAR** S/o. Uday Kumar residing at No. 504, 5th A Main Road, 4th C Cross, 2nd Block, HRBR Layout, Kalyan Nagar, Bangalore - 560 043, have changed my Name from **(OLD NAME) RISHAB UDAY KUMAR** to **(NEW NAME) RISHAB UDAY** vide affidavit dated 24.07.2024 sworn before notary Y.R.Chandrasekar, Bangalore.

CHANGE OF NAME
I, **A. GOPALACHAR,** S/o Ananthapadmanabhachar, age 52 years, R/at Ibasapura Village, Devanahalli Taluk, Bengaluru Rural District, do hereby declare that I have changed my son's name from **G. LOKANARAYANA** to **AARYAN AADITHYA .G,** henceforth he shall be known and called as **AARYAN AADITHYA .G** for all purposes, vide affidavit dated 26th July 2024, sworn before Advocate and Notary **V.M. BYRA REDDY** at Bangalore.

CHANGE OF NAME
I, MADHURI SHEDDE D/o Vishnumurthy Shedde R/a A-1002 Vaishnavi Splendour, 6th cross, 80 Ft. Road, RMV Extension 2nd Stage, Bangalore-560094 declare that **MADHURI SHEDDE** and **MADHURI. S.** both Names refer to one and the same person, i.e. myself. Henceforth, I will be known as MADHURI SHEDDE only vide affidavit dated 28.8.2024 sworn before Notary M.S. Satish, Bangalore.

CHANGE OF NAME
I, **S. YASHAS Alias AKASH S., Son of K. SURYAPRAKASH, aged 25 years. residing at # 11/12, 9th A' Cross, Behind Srinivasa Temple, Vidyamanya Nagara, Andrahalli Main Road, Vishwaneedam Post, Bangalore-560091. hereby declare that my name S. YASHAS and AKASH S.** belongs to me only, and both name belongs to one and the same person. vide affidavit Dated: 02-09-2024 before Notary H.R Karunakara, Bangalore.

For SMART ADS & INDIAN EXPRESS CLASSIFIEDS
Contact : Mr Ravi Kumar
9886550650
080-22866893

'EVERY ACTOR MUST WALK A TIGHTROPE'

Ankita Amar

...says Ankita Amar as she discusses her accidental journey into acting, artistic boundaries, and upcoming release *Ibbani Tabbida Ileyali*

A still from the film

A SHARADHAA

ANKITA Amar, a bundle of talent known for her presence on the small screen and in reality shows, is gearing up for the release of her upcoming film, *Ibbani Tabbida Ileyali*. Renowned for her impressive dance and singing skills, Ankita reflects on her unexpected journey into the film industry, her collaboration with director Chandrajith Belliappa, and the appreciation she received from producer Rakshit Shetty as a significant validation.

Ankita is making a mark on the silver screen, but her entry into the film industry was far from planned. "I never imagined I'd end up in films," she admits. Growing up in a household where art was revered, thanks to her parents' admiration for Dr Rajkumar, she was surrounded by a deep respect for cinematic arts. Despite her early dreams of pursuing a career in the medical field, including a potential PhD in child psychology, her path took an unexpected turn.

"At 22, I got a chance to work in a serial. My father encouraged me to explore my passions and travel, suggesting that education could always come later," she says. Taking his advice to heart, Ankita ventured into acting. "Even when I tried to say no, the world of art seemed to call my name, and I call this destiny," she reveals.

Ankita holds deep respect for artists who boldly express themselves on screen. "I admire actors who take risks and push boundaries," she explains. However, she has set her own limits as an actor. "I'm particular about the roles I choose, especially concerning the content and presentation," she shares. For her, maintaining integrity and considering the influence on younger audiences is crucial. She states that she avoids scenes with explicit language or intimate content, explaining, "I strive to uphold values, and I feel it is important."

Ankita likens her approach to acting to a deep commitment. "It's like getting married to the character," she says. For *Ibbani Tabbida Ileyali*, she immersed herself in the role of Anahita, even answering questions as her character would. Chandrajith provided her with a questionnaire to understand Anahita better. "I lived with her until the project was complete. It is a belief that every actor must walk a tightrope, balancing their artistic vision with the director's expectations," she adds.

Ankita's collaboration with Rakshit Shetty's production house, Paramvah Productions, was equally eye-opening. "When I first met Rakshit, he didn't know me at all. I realised that for him, cinema is what truly matters. The appreciation and acknowledgement from a distinguished filmmaker like him, who values the essence of cinema over mere appearances, was a validation for me."

As Ankita eagerly anticipates the release of *Ibbani Tabbida Ileyali*, she is also involved in new projects. The actor will be seen in Ajaneeah Loknath's debut production, *Just Married*, alongside Shine Shetty. She is also part of the Nirup Bhandari-starrer *Sathya S/o Harischandra* and is in talks for a couple of other projects. "I'm excited for what's next," she signs off.

'Tadviroodha is a blend of fresh and old roots'

CE FEATURES

ACTORS Suchendra Prasad and Suman Ranganath collaborate for Vinod J Raj's directorial venture *Tadviroodha*. The makers, who have garnered attention with the film's teaser, reveal that it is produced by Charmion Motion Pictures and also stars Vikram in a significant role. Vinod mentions that *Tadviroodha* will be his next project after Yashogathe. He explains, "The title *Tadviroodha* refers to behaving contrary to reality."

The director, who has managed the story, screenplay, cinematography, and editing, shares that the film, set in the 1990s and revolving around a murder mystery, doesn't emphasise brutality, lacks songs, and highlights its background score. The narrative centres around five main characters, including Suchendra Prasad, Suman Ranganath, and Vikram. The entire film was shot in Sakaleshpur. The film is set to release in October.

Actor Suman Ranganath commented, "As soon as the director described the story, I liked it. My role is well-defined. Since it's a suspense film, I can't reveal much about the story. I hope everyone watches our film."

Actor Suchendra Prasad describes the film as a "blend of fresh and old roots." He adds, "This is a unique film that deviates from conventional cinema techniques. The director has not imposed any standard cinematic techniques, making this film distinct."

The cast also includes Aishwarya B Shetty, Suvin Gowda, Pooja Gowda, and Abhilash in pivotal roles.

Pramod Shetty's *Karikaanu Guddada Melondu Adhika Prasanga* wrapped up shooting

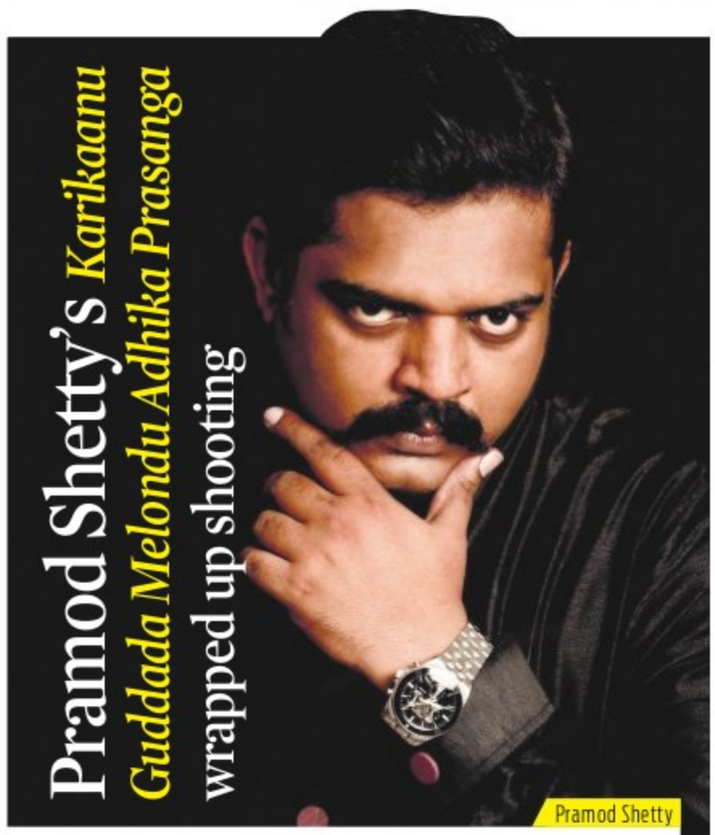
Pramod Shetty

CE FEATURES

PRAMOD Shetty, who is overwhelmed with the audience reception to his latest film Laughing Buddha, a comedy family drama produced by Rishab Shetty Films, is gearing up for his next project. Titled *Karikaanu Guddada Melondu Adhika Prasanga*, this film will see Pramod, known for his roles in *Ulidavaru Kandanthe*, *Kirik Party*, *Ricky*, *Bell Bottom*, Avane Srimannarayana, Tootumadike, and Kantara, stepping into another interesting character.

The makers have recently unveiled an exciting first-look poster for the film, which is directed by Anish Sharma. The first-time director, who has previously directed short films such as Vaddaradhaka and Shabari, presents a narrative set entirely in a village. According to the makers, the story revolves around an incident that evolves from a minor mistake into a major catastrophe, capturing the essence of drama and human emotion.

Joining Pramod Shetty in this venture are actors Raghu Shivamogga, Kiran Nayak, Manjunath Hegde, KG Krishnamurthy, and Chandrakala. The film was shot in the picturesque village of Idduvani in the Shivamogga district, with the involvement of the local community in production.

The technical team includes Sumant Sharma for cinematography, Sanjeev Jagirdar for editing, and Chetan Kumar for the musical score. Produced by Chittaranjan Kashyap, Vallabh Suri, and Sunith Halgeri under their banner, the film has wrapped up shooting and is currently in the post-production phase. It is expected to announce its release date soon.

A still from the film

My character in *Paru Parvathy* shares similarities with my life

Deepika Das

CE FEATURES

DEEPIKA Das, a household name for her stint on television, is best known for her roles in hit Kannada TV shows like Nagini and the reality show Bigg Boss, as well as her appearances in a few films. After taking a brief hiatus from the film industry to focus on her personal life and marriage, Deepika is now ready to rekindle her acting career with an exciting new project.

She is set to star in the upcoming film Paru Parvathy. According to Deepika, who shared her enthusiasm for the project, "*Paru Parvathy* is not just a film; it's an adventurous journey that intertwines the past and present, exploring the duality of time in our lives." She adds, "The character of Payal is deeply personal to me. It reflects facets of my own life, and I find it fulfilling to bring this character to life."

In preparation for this role, Deepika has undergone a notable transformation, including a rigorous weight loss regimen and a new hairstyle, to authentically portray her character. She believes that her real-life passion for travel aligns perfectly with her character's story line.

Deepika reveals that she has travelled to around ten countries so far, and her ultimate dream is to visit all 198 nations. "The character I play in *Paru Parvathy* shares many similarities with my own life, particularly in her adventurous spirit and her journey across various countries," she explains.

As she prepares for her comeback, Deepika Das is also exploring new scripts and remains open to diverse roles, including those in mythological films.

Deepika Das

Kangana Ranaut to star in *Bharat Bhhagya Viddhaata*

CE FEATURES

KANGANA Ranaut will be headlining the film *Bharat Bhhagya Viddhaata*, the makers announced on Tuesday. Written and directed by ad filmmaker Manoj Tapadia, the film is described by the makers as a "cinematic tribute to the unsung heroes" that "aims to spotlight the invaluable contributions of the working class, who work tirelessly behind the scenes."

It is the first venture of Babita Ashiwal (Eunoia Films India) and Adi Sharmaa (Floating Rocks Entertainment) as producers. "*Bharat Bhhagya Viddhaata* promises to resonate deeply with audiences, inspiring a sense of hope, courage, and resilience," said the makers about the film. More details about the plot and the other cast members of the film are awaited.

Meanwhile, the release date of Kangana's political drama Emergency has been postponed after it faced criticisms from Sikh groups across the country. It was earlier scheduled to be released on September 6, but wasn't passed by the Central Board of Film Certification (CBFC). The actor also has a psychological thriller with her Tanu Weds Manu co-star R Madhavan and Thalaivii director Vijay in the pipeline.

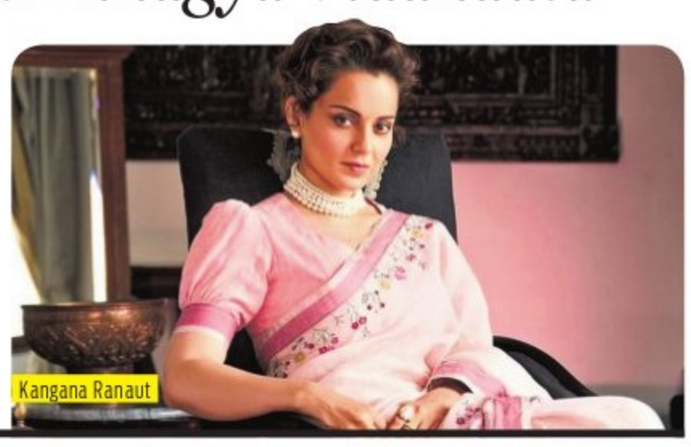
Kangana Ranaut